

Grade 3

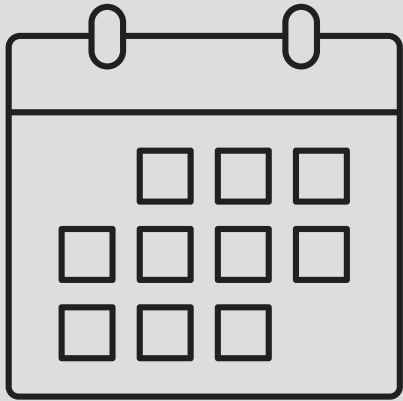

TERM 3



HL SES



**RESOURCE
PACK**

BEKE

1

Mokotabadi:

Kutlwelobohloko

nts

nth

ntsu

ntsipa

ntho

nthula

nthola

dula

ntseboa

ntsebisa

ntsonna

ntsipile

ntshunya

ntshetsa

Khumo

Bongq

Bantu

kgefutso

kutlwelobohloko

utlwela bohloko

jewa ke budutu

kenyeleletsa

se kenyeleletswa

kenyeleletse

sa kenyeletswe

ho ba le teboho

tshwane|wa ke

tshwara motho

hantle

(Hlalosa

bapphetwa le moo

pale e etsahalang

teng)

Ka tsa tsa tsi le
leng... (hlaalosa
bothata)

Yaba... (hlaalosa
kamoo bothata
bo rarollehang ka
teng)

Qetellong... (re
bolelle kamoo
kutlwelobohloko e
ammeng baphetwa
ka teng)

The background is a repeating pattern of small, light gray icons representing various educational fields: science (flasks, microscope, globe), mathematics (calculator, ruler, pencil), art (palette, brush), and general learning (books, graduation cap, speech bubbles).

BEKE

2

ntl

tjh

ntlo

ntlola

ntlela

ntlisa

tjhele

lapa

ahlola

ntlana

tjhaba

letjhhobaa

tjhutjhummakgala

Mokgadi

kitjheng

Nttsako

sarnerntjhisisi

sephiri.

tshepisoso

botsherepehi

leshano le monate

ho tlela

korotla

hlo^odisa

tlon^otlehle

ka tshohanyetso

ka sephheo

BEKE
S

The background consists of a repeating pattern of small, light gray icons. These icons represent various educational disciplines: science (microscope, test tubes, globe, atom, beaker), art (palette, pencil, brush, easel), sports (soccer ball, basketball, tennis racket), and general education (books, pencil, ruler, lightbulb, speech bubble, gear, person at desk). The icons are scattered across the entire page, creating a textured, academic atmosphere.

Mokotabadi:

Botshenehi

tlh

shw

tlhapa

tlhapi

tlhologo

tlhoko

lahlile

benya

tsota

batla

ditlhapi

ditlhoko

shwele

seshweshwe

shweshwe

shwella

shwelle tse

moshweshwe

Zandile

Greetta

bernyang

thotse

tshēppahala

ho se tshēppehe

nnete

thetso

amohela

boriseite

monela

Ka nako

engwe...

nkabe ke

le kar e...

lele

le:

Kanmorā

mo...

E baang ke

ile ka hloka

bo tshenehi...

Ke nahana ho

nepahetse /

fosahetse ho

tshepahala hobane...

Hake nahana

ka yona

hona jwale...

The background is a repeating pattern of small, light gray icons representing various educational fields: science (flasks, microscopes, atoms), mathematics (calculators, rulers, pencils), arts (paint palettes, brushes), and general learning (books, globes, lightbulbs).

BEKE

4

qh w

nqh w

jewa

qhwaela

qhwelela

qhwe tse

leqhwa

naqhwaela

naqhwelela

nqhwetswe

Modise

Baobab

boodutu

hweletsa

qhekanyeditswa

qhekanyetsa

thetso

batla ho tseba

etsa ditseko

tenehile

kgopisehile

ho tshwenyeha

ditlamarao

thetso

ihapanyo

The background is a repeating pattern of small, light gray icons representing various educational fields: science (flasks, atoms, globes), mathematics (calculators, rulers, pencils), arts (paint palettes, brushes), and general learning (books, graduation caps, speech bubbles).

BEKE

5

Mokotabadi:

Horarolla

mathata

ntlh

ntjh

ntlha

ntjha

tlisa

aha

tlala

lapa

mantho

ntho

ntlhooya

ntlhoile

ntjhhafatsoa

ntjheile

ntjijhesa

ntjijhakelela

ntjhebile

William

motlakase

sefehlanetsi

erjinerere

boerjinerere

komeello

kgahlilwe

k g a h l i s a

s o n g w a

moqolotsi wa
ditaba

ya

ratetehang

Re ithuta ka ho

rarolla mathata.

Ke ne ke batla ho

bolella ka...

Palereng

erod...

Bothata

ve:

Ke ne ke batla
ho bolella ka pale
ena hobane...

ke

na hana...

Ke ithutile

more...

va

lerato...

BEKE

6

tlhw

ntsw

Kelvin

ithuta

phoso

teko

tlhwaritsa

tlhware

ditlhware

ntswaki

ntswakela

ntswela

ntswafa

ntswetse

man tsw e

boenjinere

tseppanisa

leshala

tshibollo

tshwawang

hlohohelela hae

boqapi.

teko le phoso

bookelle tsa

ntshetsoa pele

BEKE

7

Mokotabadi:

Ho ithutana ntho

tse ntjha

kg

hl

kgoho

kgena

kgina

kgella

hlapa

hlola

hleka

datha

jwang

kgorro

kgama

hloboho

hlahloho

hlahloba

Zandile

romelleitse

diterooberi

fupputsa

inthanete

lesedi

disebeediswa

atikele

laeboorari

kadima

tobetsa

sekorola

ya

ratetehang

Ke o nngolla

ho bolella

ka...

Ke ithutile

ka ho / ho

tswa...

Ho ithutanttho

entjha hohne

hole... hobane...

Ke ithuile

more...

Kamora moo,
nak rata ho
ithuta...hobane...

K e

tla...

ke

na hana...

Twale ke

tse ba...

Va

lerato...

The background is a repeating pattern of small, light gray icons representing various educational fields: science (flasks, microscopes, globes), mathematics (calculators, rulers, pencils), arts (paint palettes, brushes), and general learning (books, graduation caps, lightbulbs).

BEKE

8

nt

uu

nta

ntate

ntela

ntella

tuu

phuu

qhUU

bong

tlotlo

ntoma

ntataise

thunye

kgethollo

tshwerwe

leeme

mmala

astronate

setsebi sa dipalo

hlwahlwa

matla a kgatello a

ho hulela fatshe

kgethollo

thoriso

ho lepa

BEKE

9

Mokotabadi:

Boitsebiso

iketša

bong

Trevor

baatswadi

baaleha

matthateng

boitsebisso

lermpetje

kgethetheile

mmala

tumelo

wela lelokong la

e seng molaong

bosenyi.

rametlae

Hona le

dikarolo tse

ngata ka nna.

K e . . .

K e

bua...

se tso

sak a e:

Moetlo o
bohlokwa

ke...

Karolo ena ya
boitsebathatso
baka e bohlokwa
hobane...

Boitsebisso

bakake...

The background is a repeating pattern of small, light gray icons representing various educational fields: science (flasks, beakers, microscope, globe), mathematics (calculator, ruler, pencil, plus sign), art (palette, brush, pencil), and general education (books, graduation cap, speech bubbles, apple, soccer ball).

BEKE 10

apara

setso

Oliver

seapparo

keteketa

botjhaba

Burundi

mokete

moetlo

botjhaba

wela ho

mohaeno

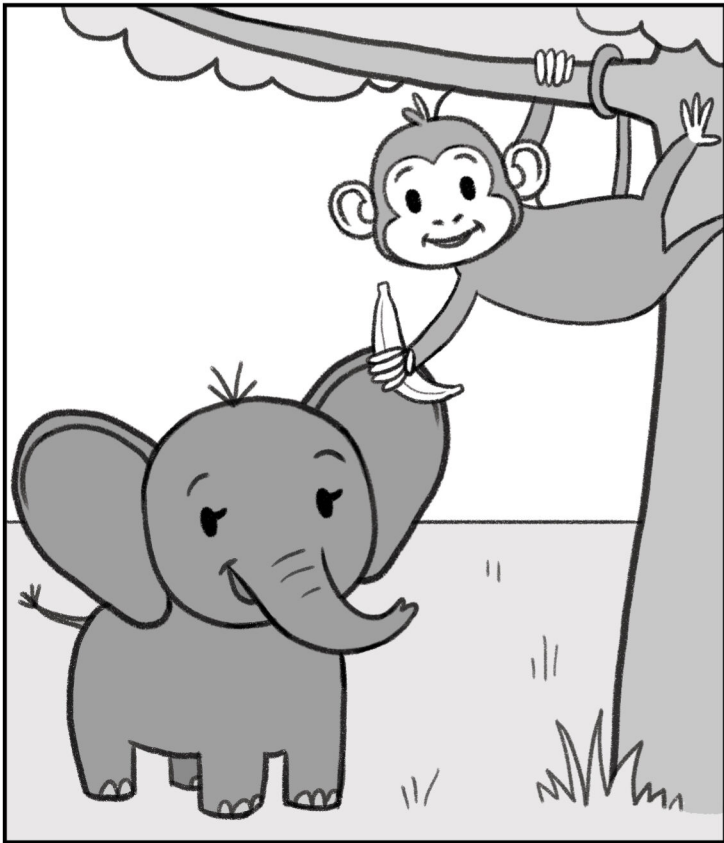
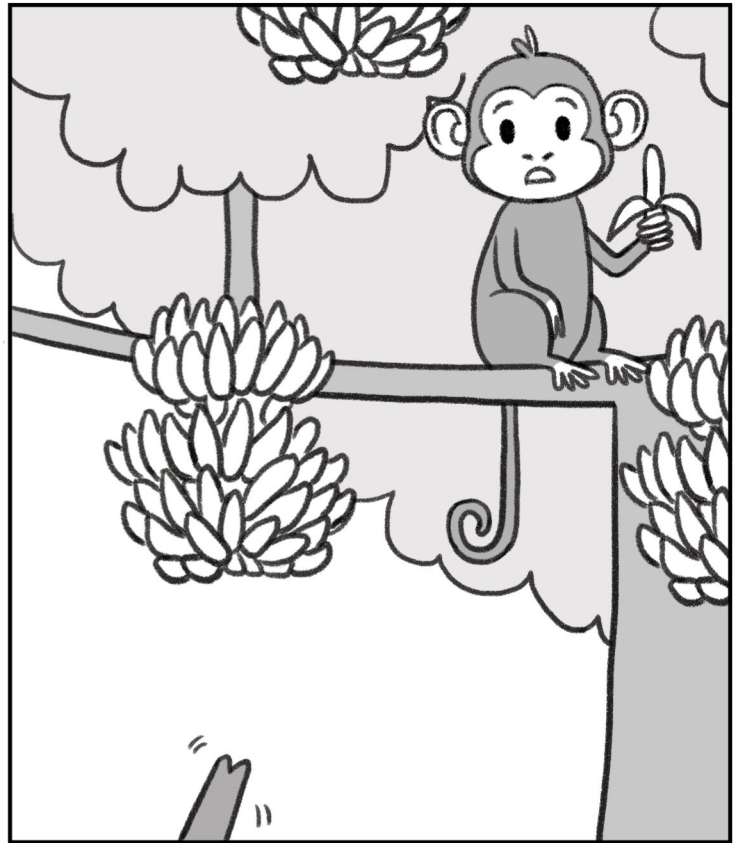
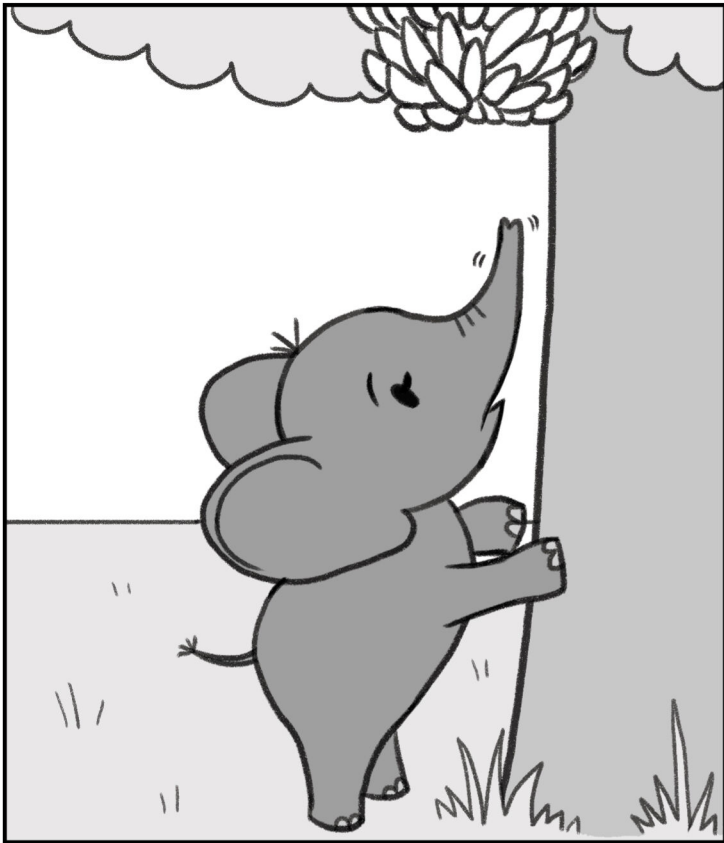

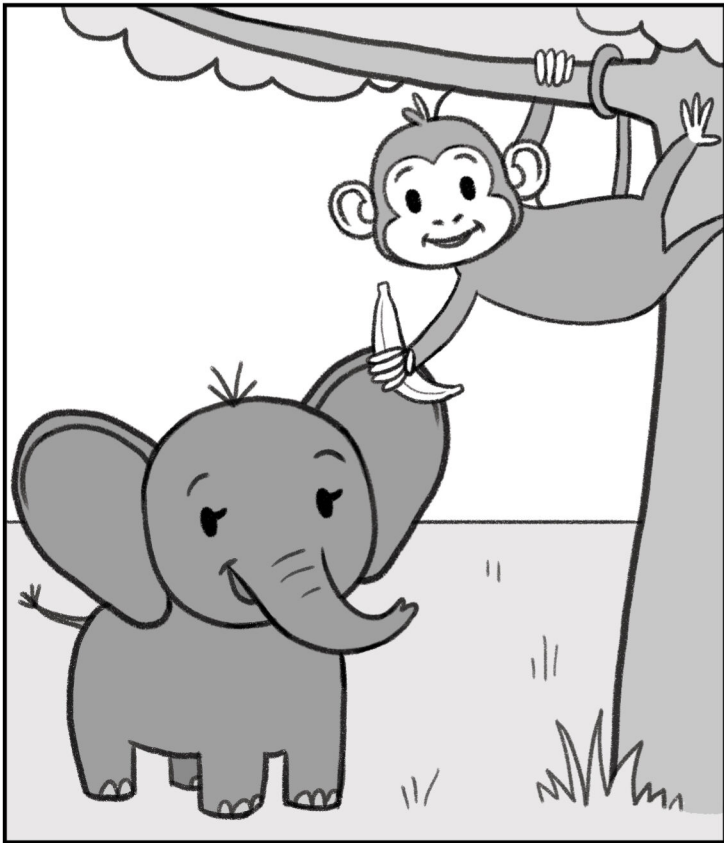
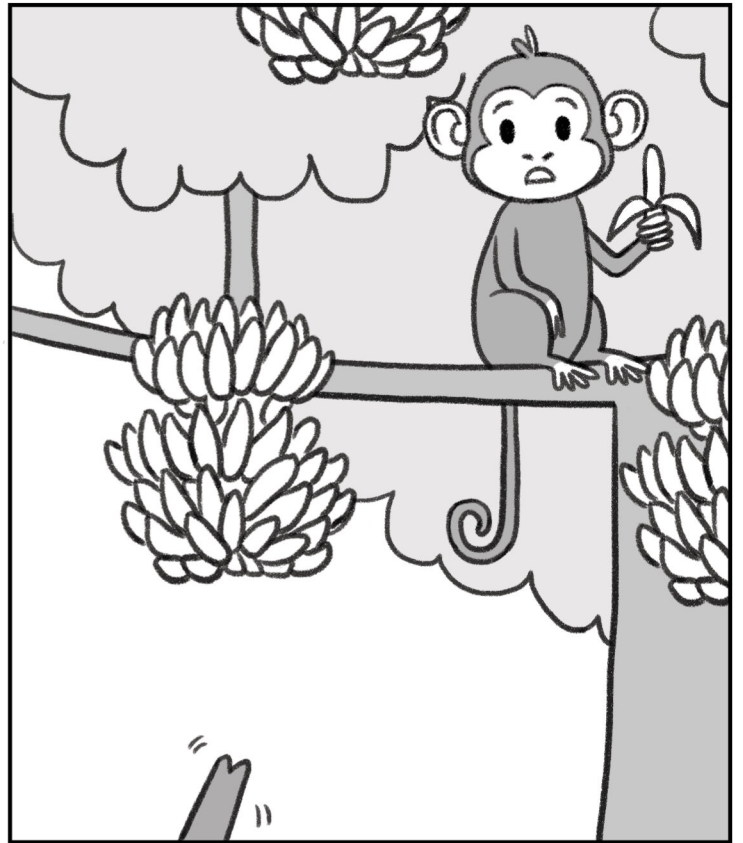
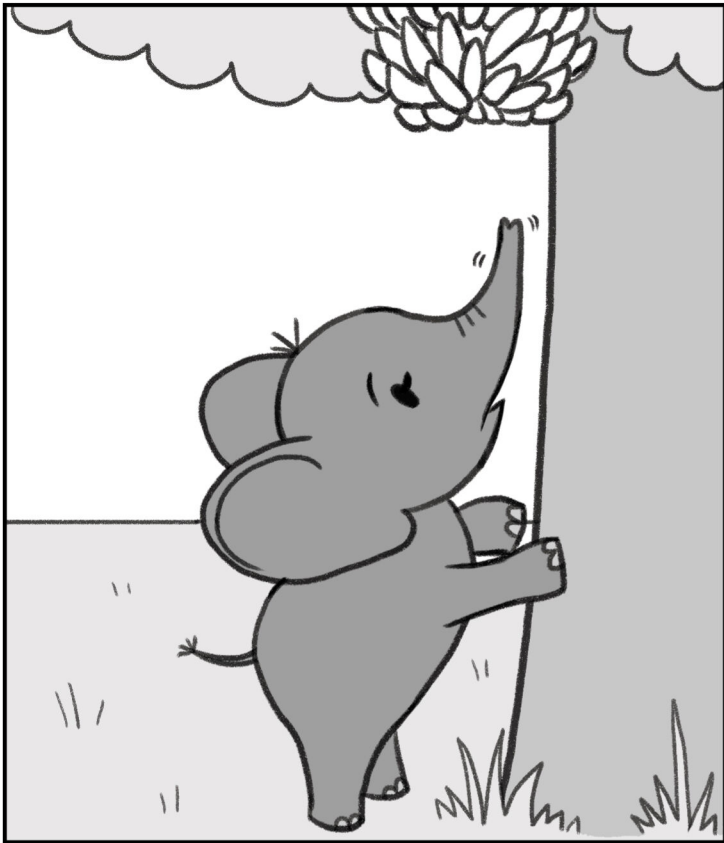

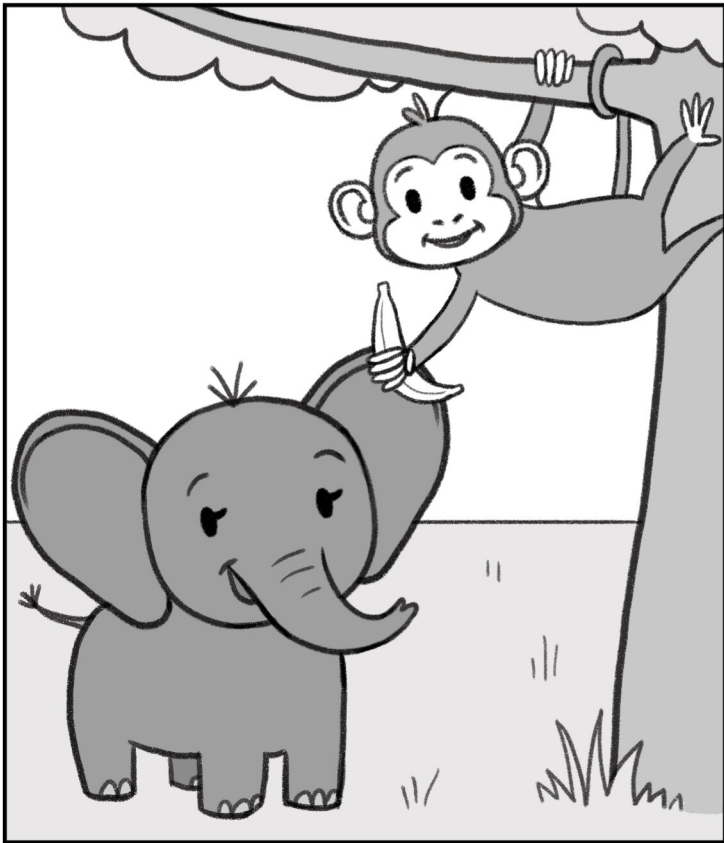
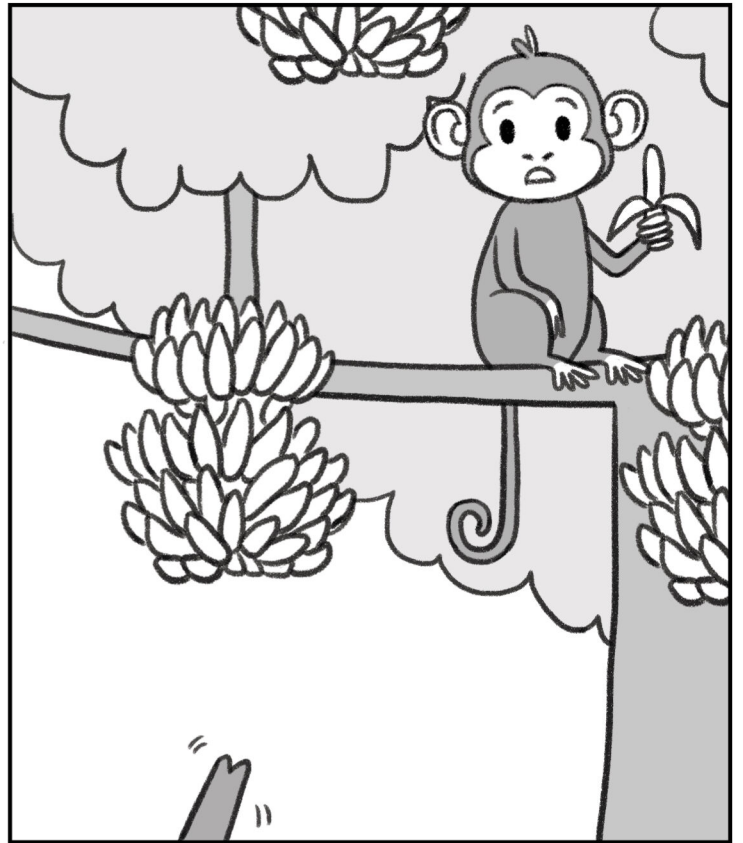
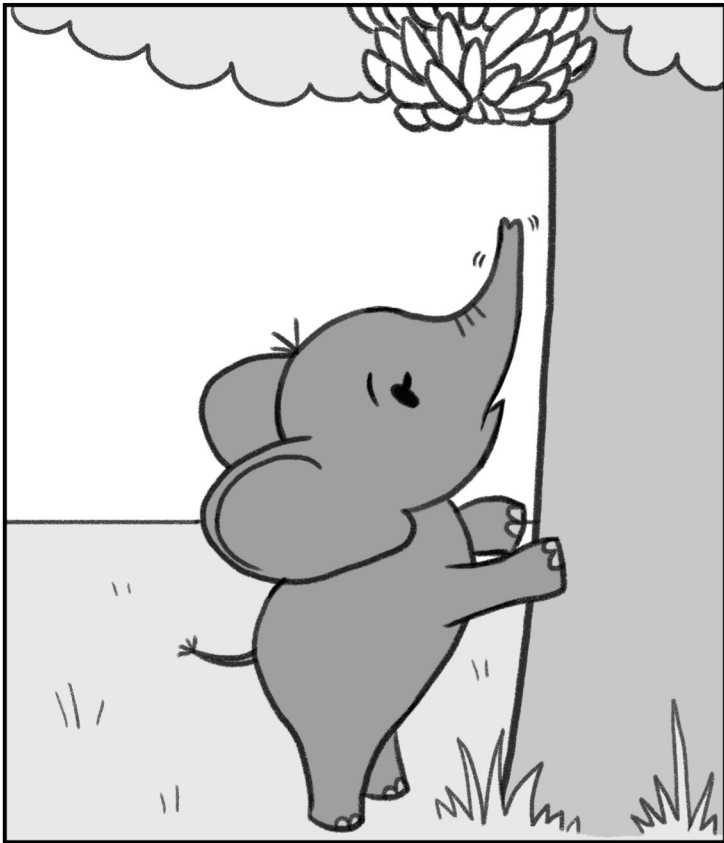

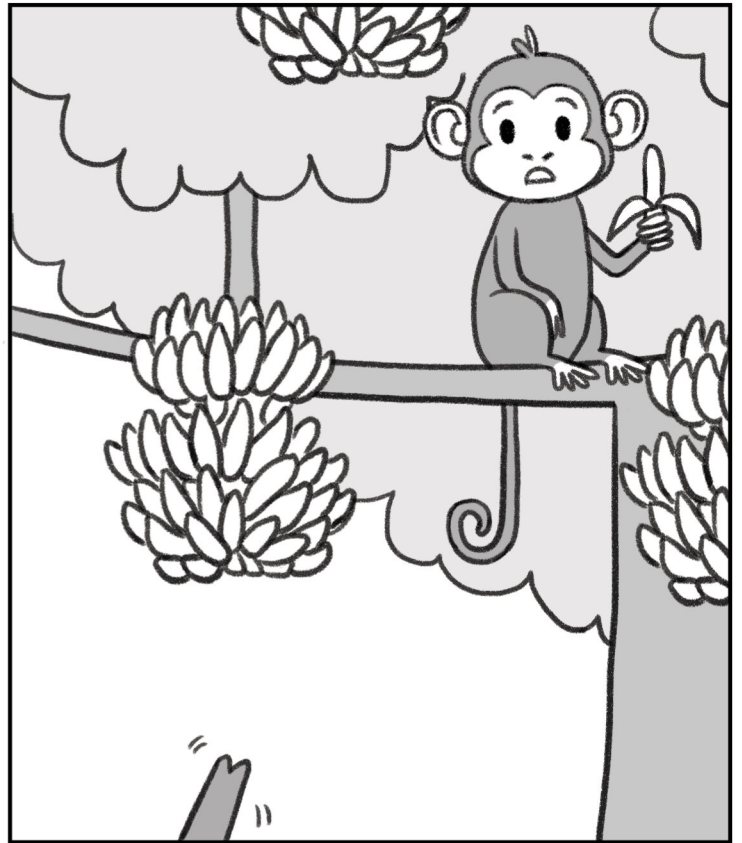
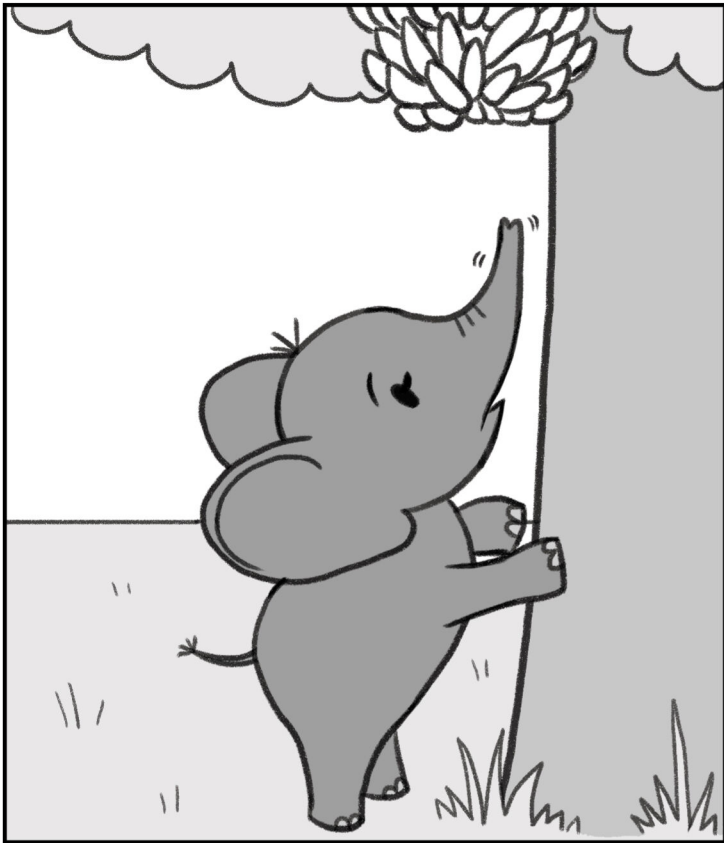

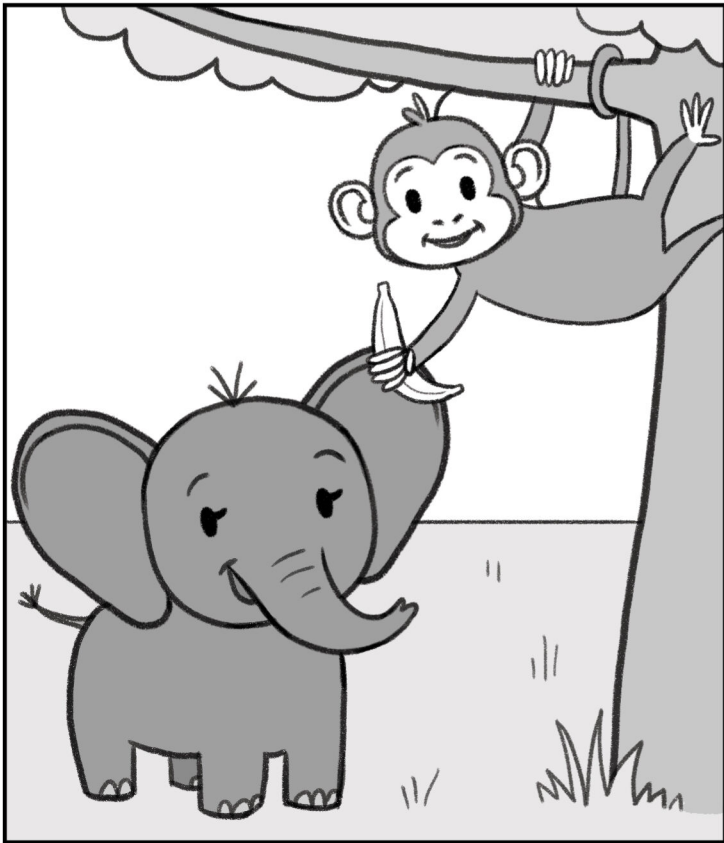
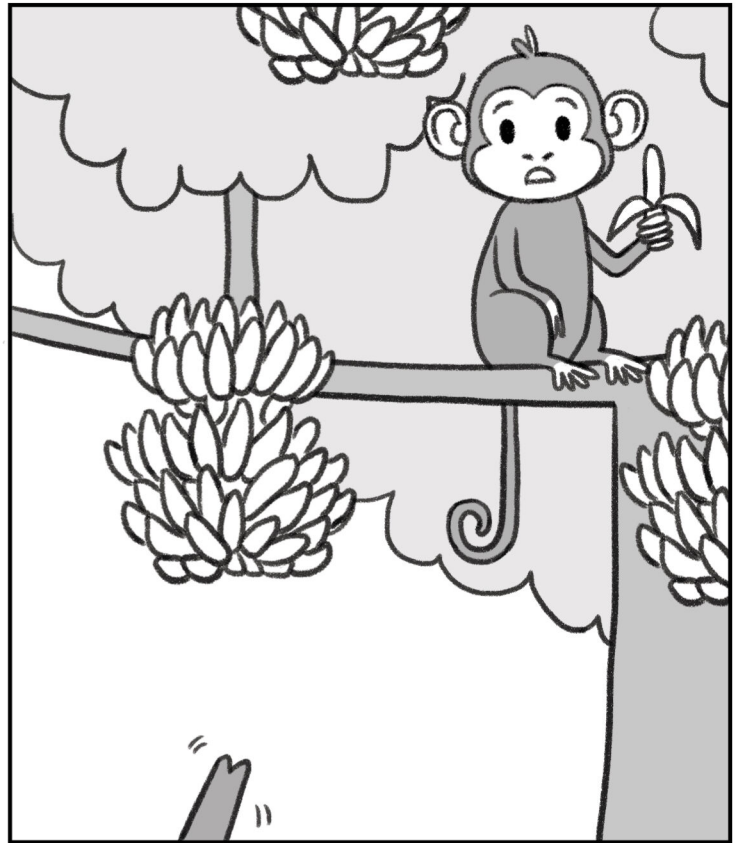
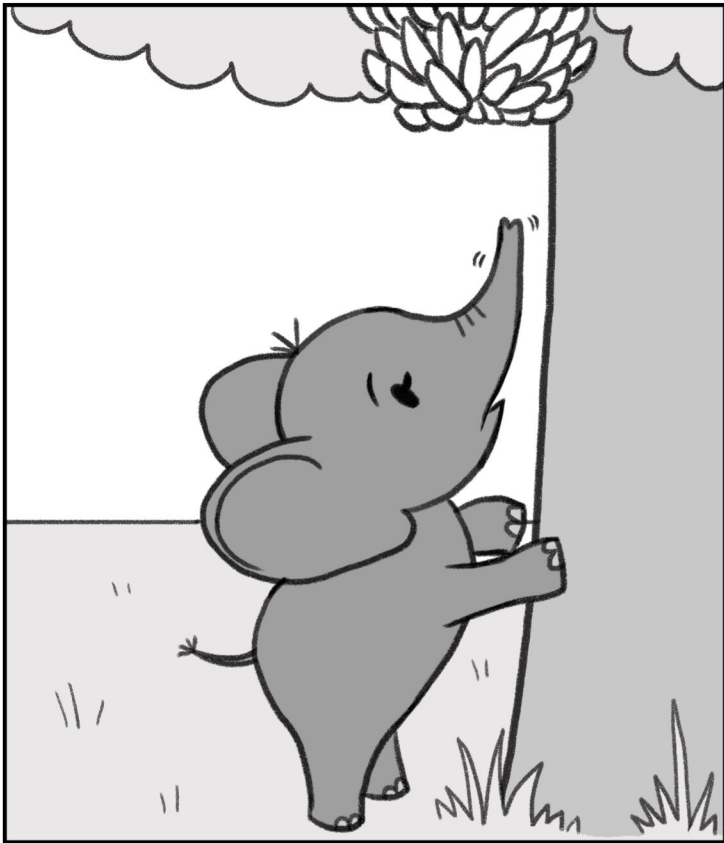

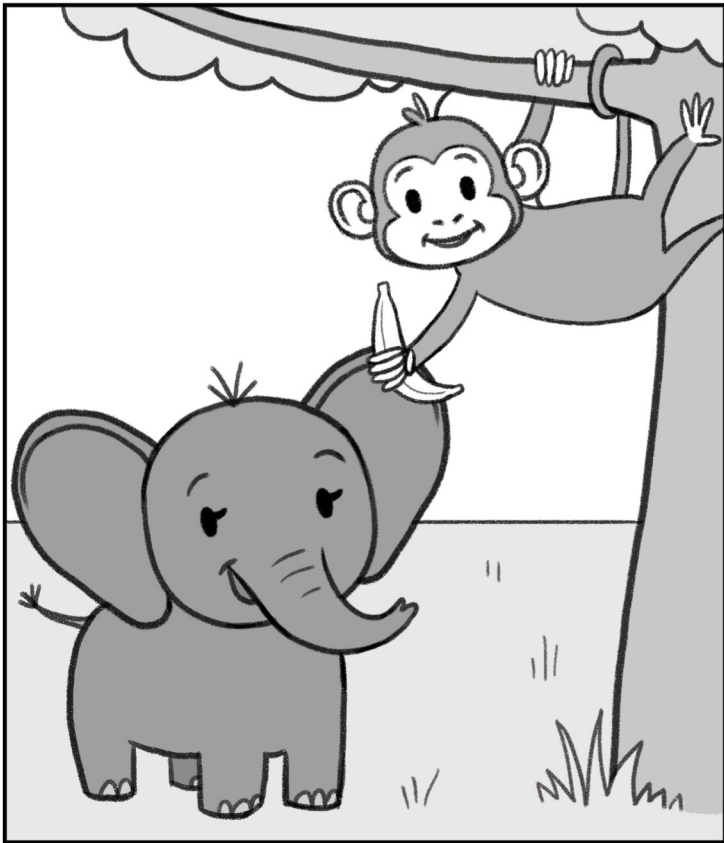
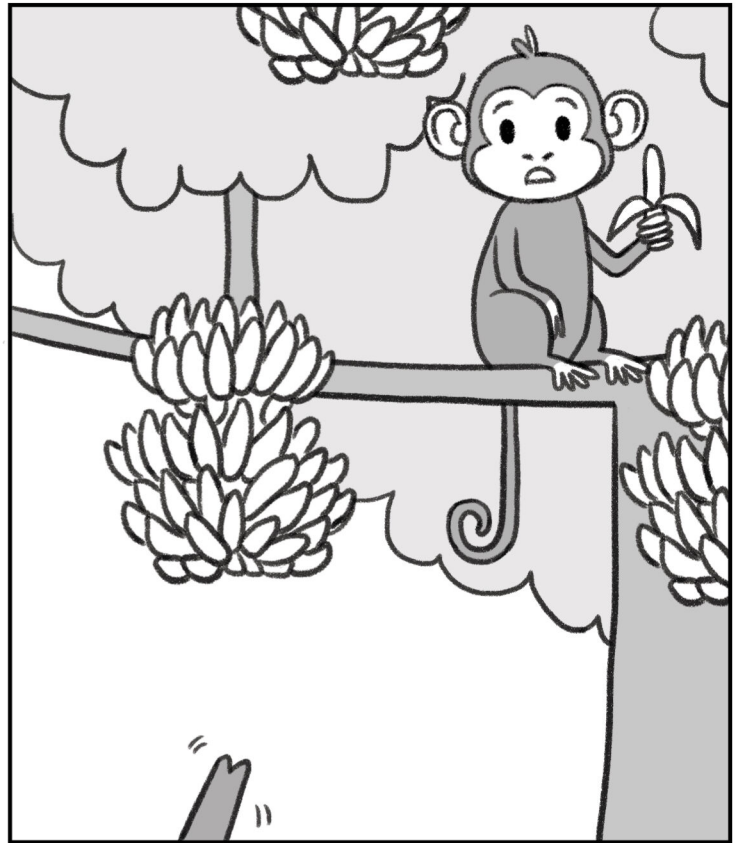
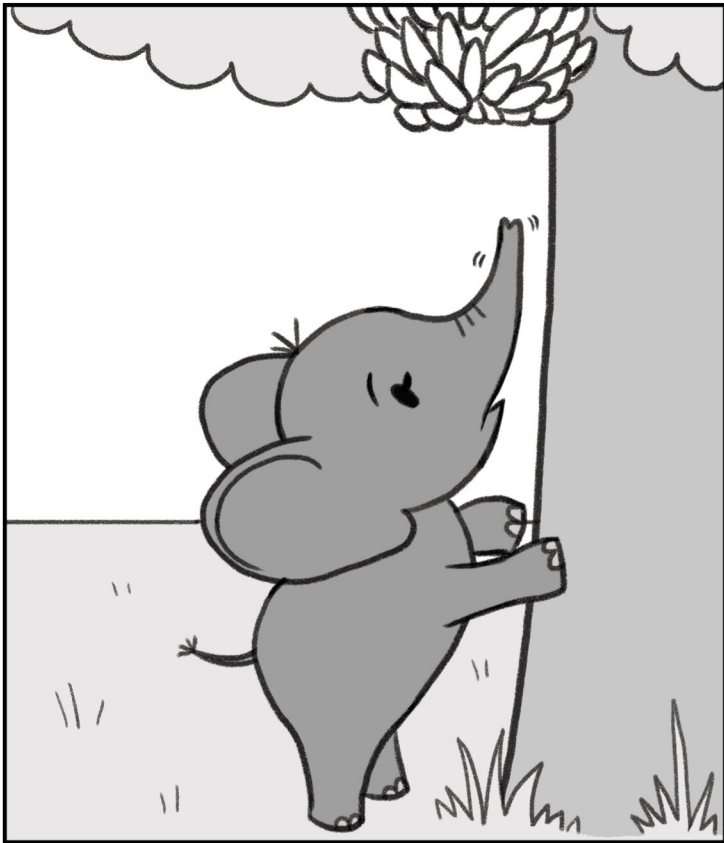

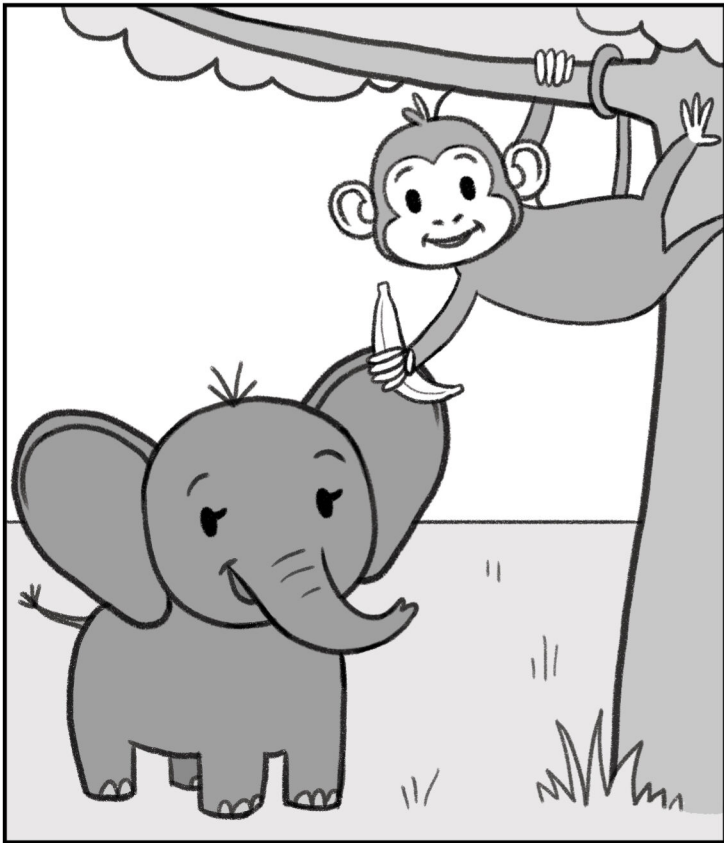
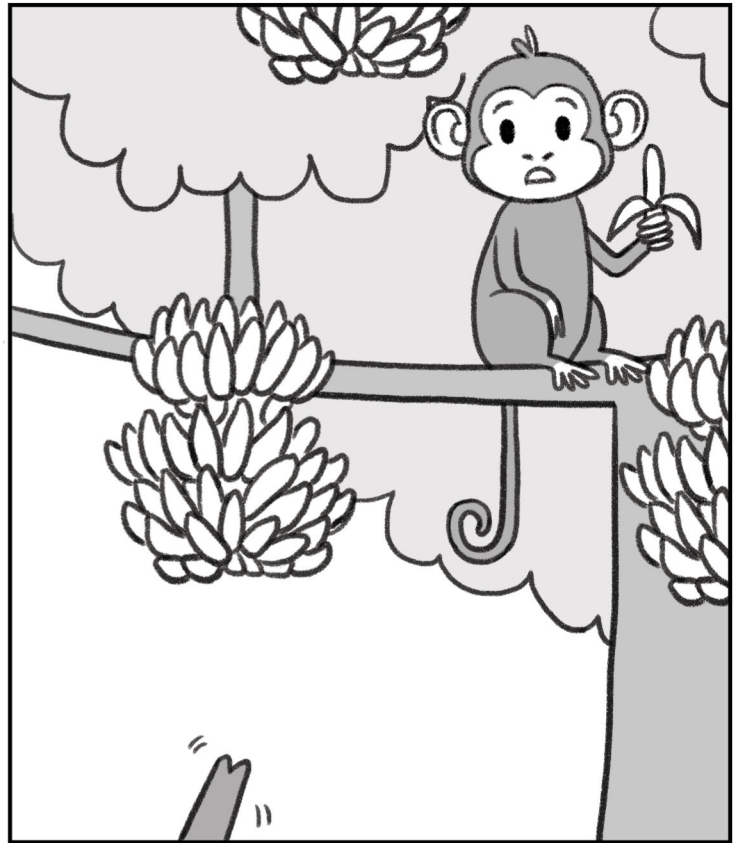
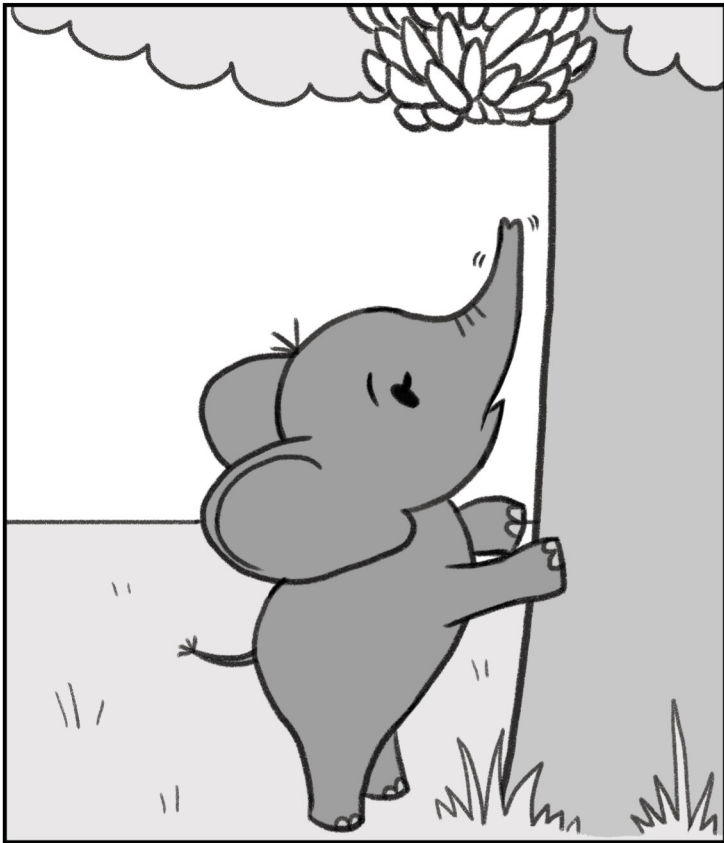

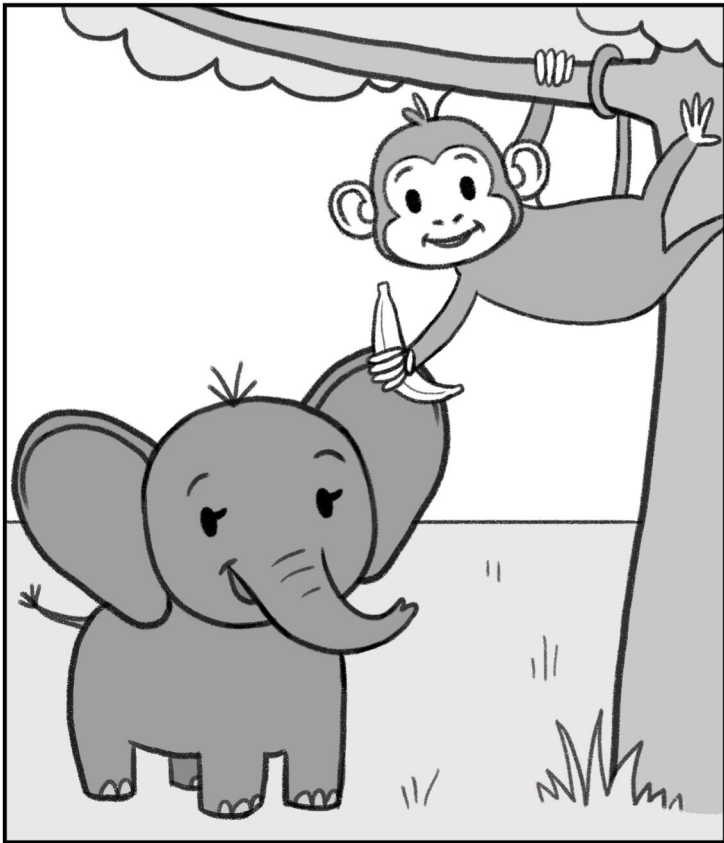
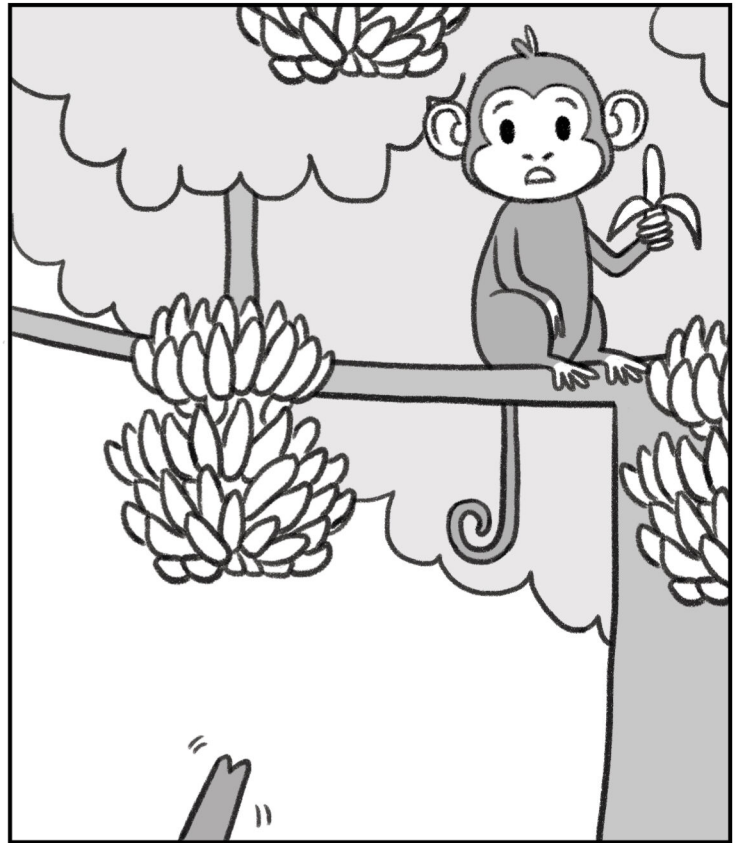
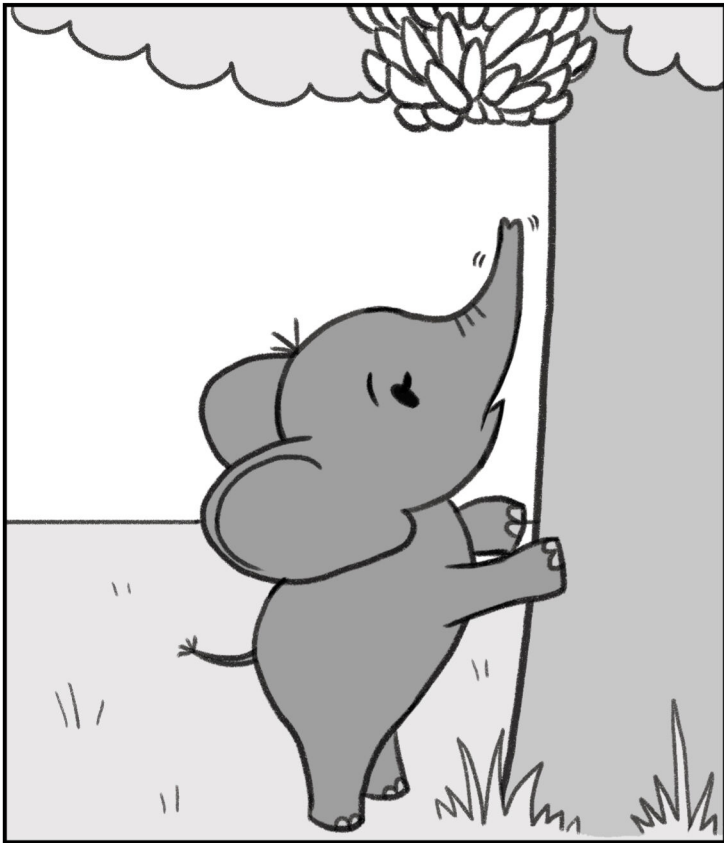

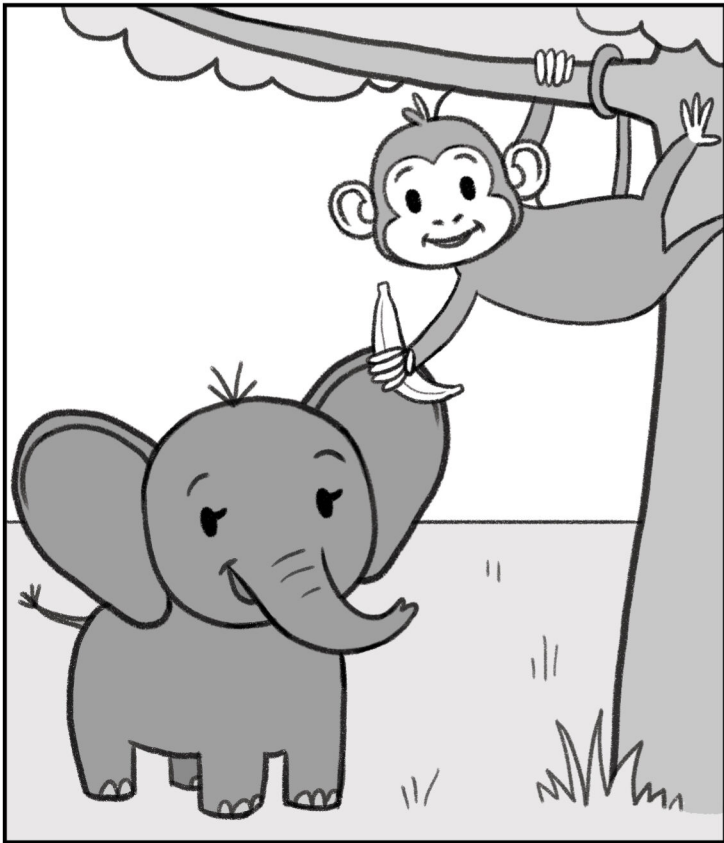
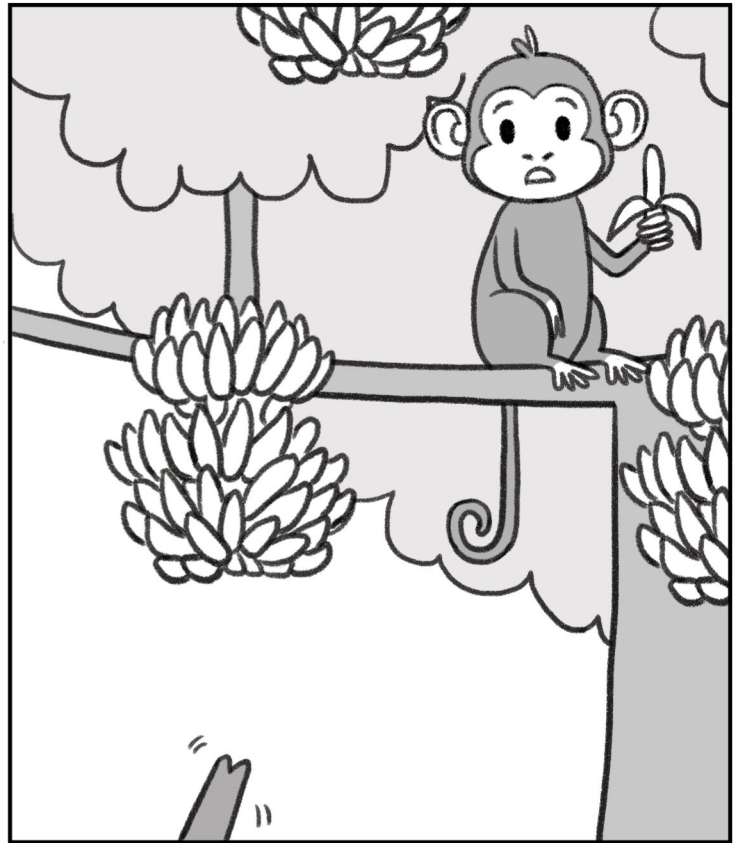
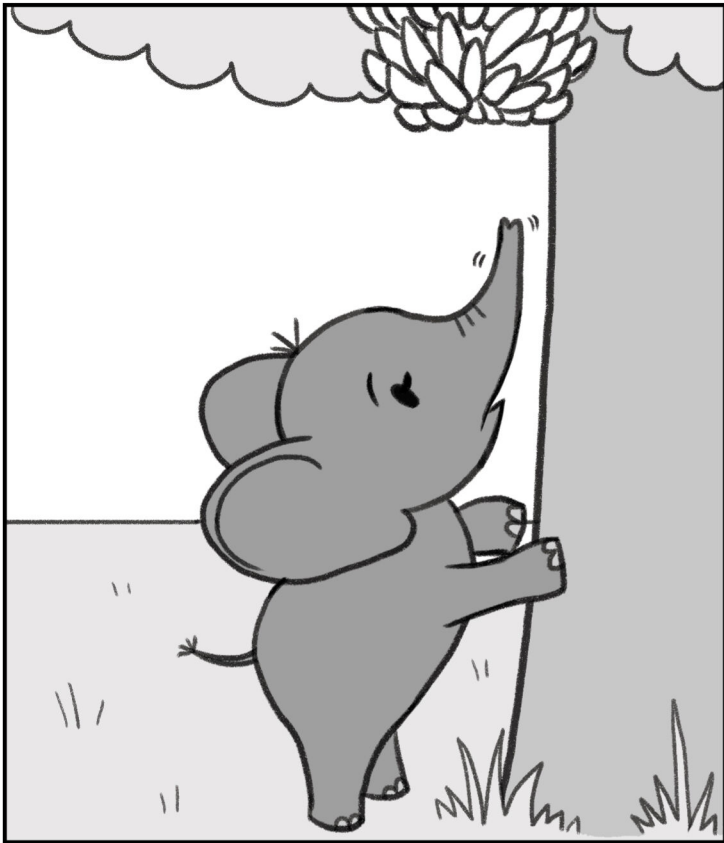

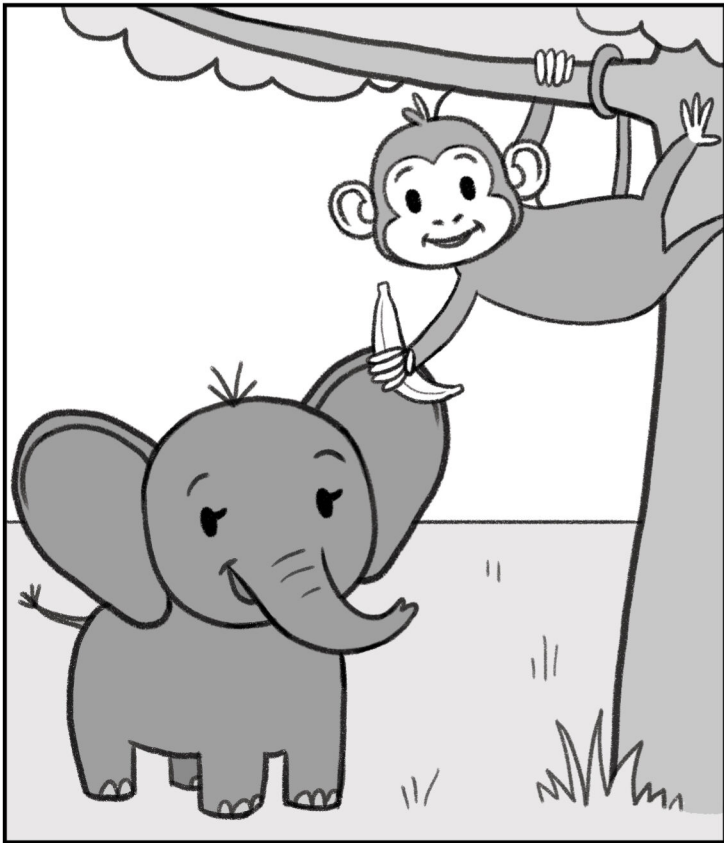
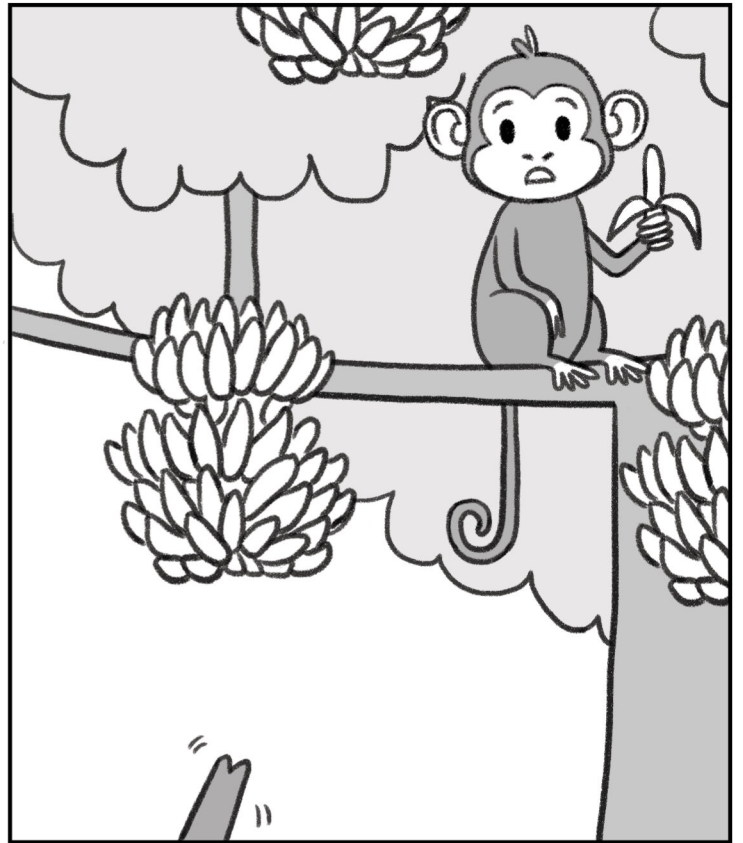
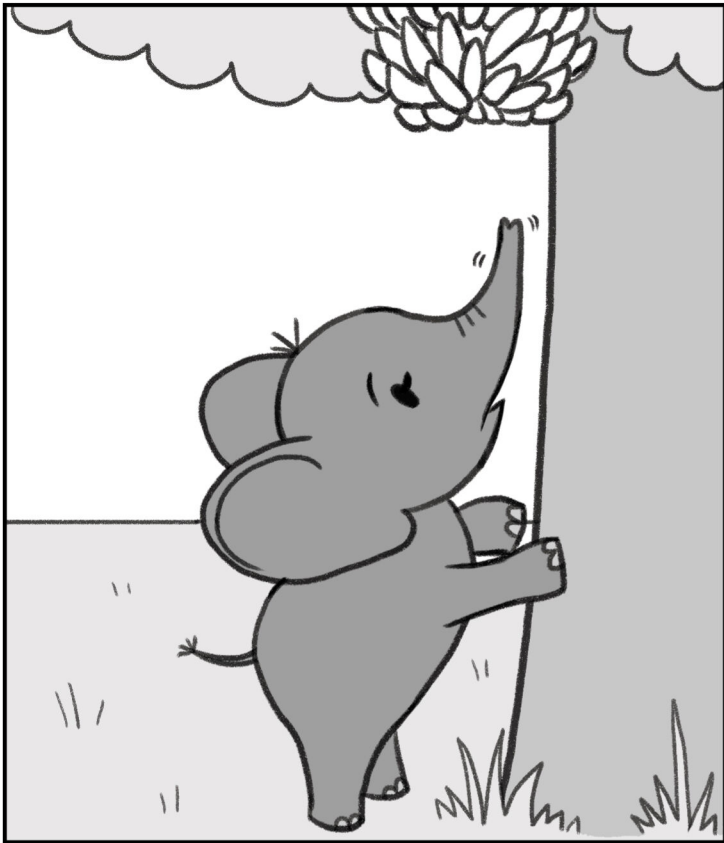

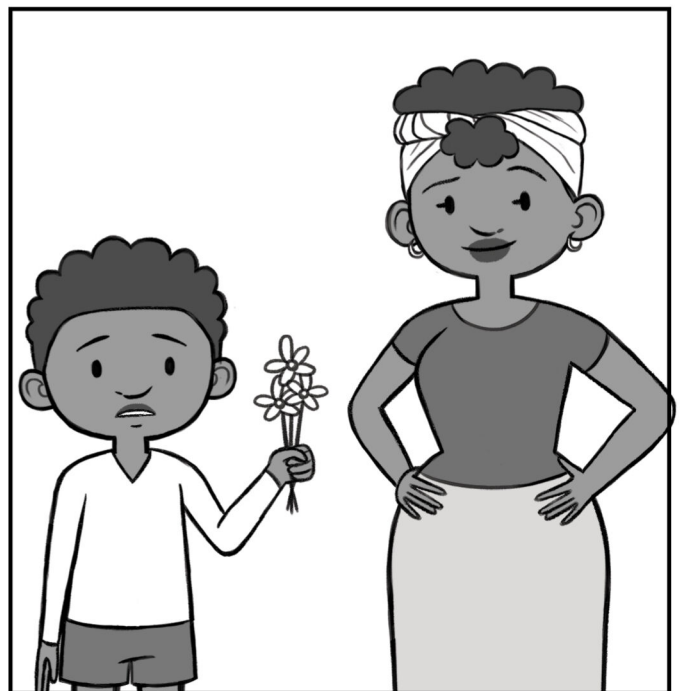
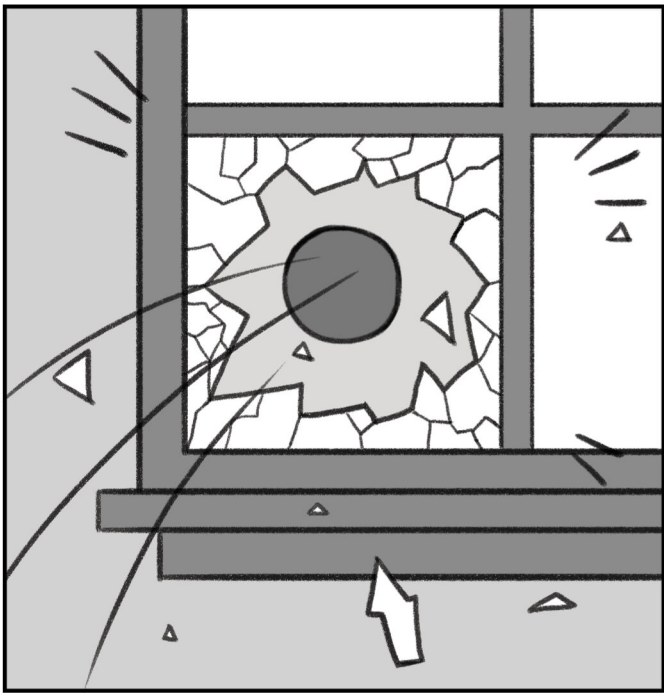
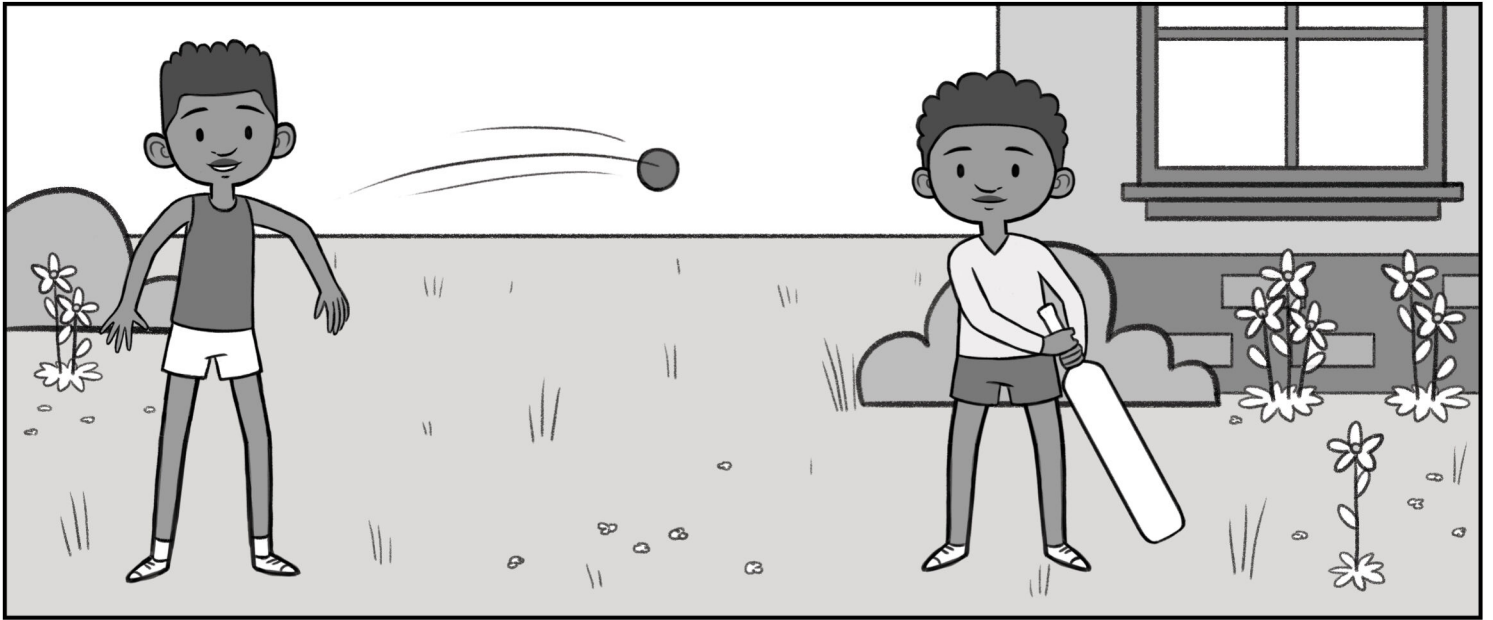

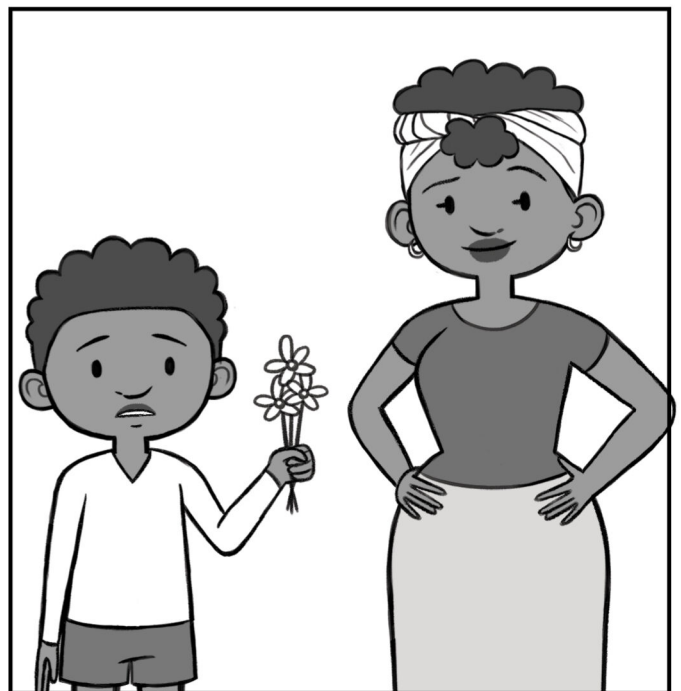
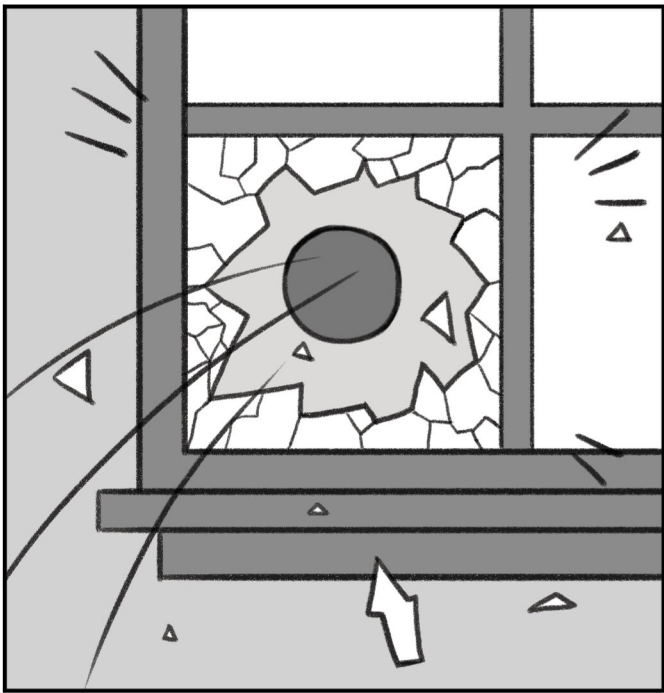
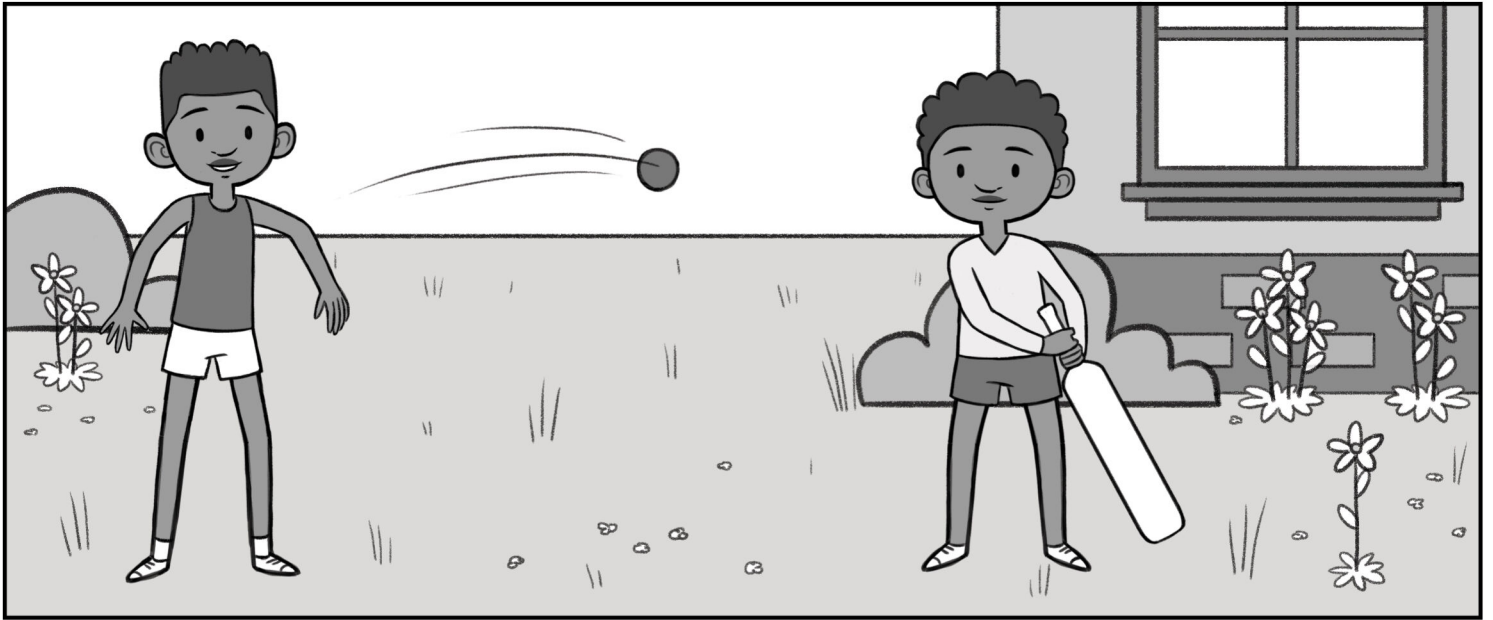

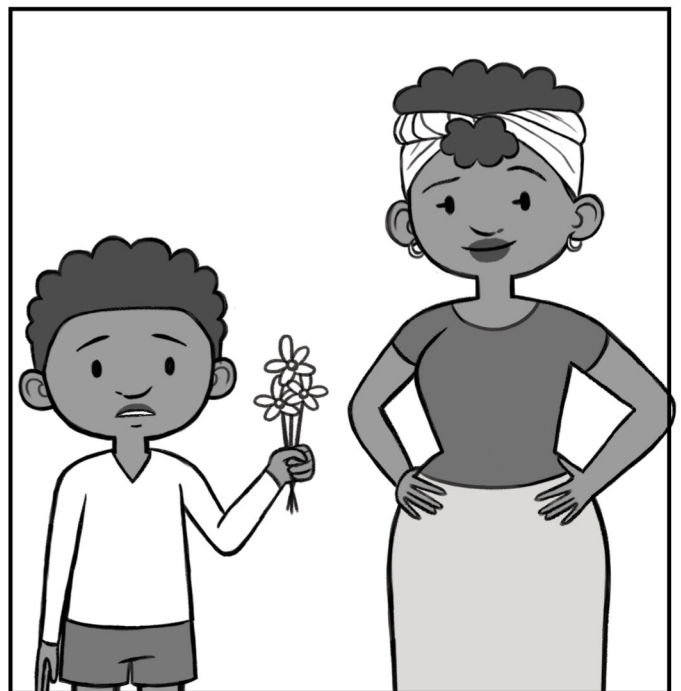
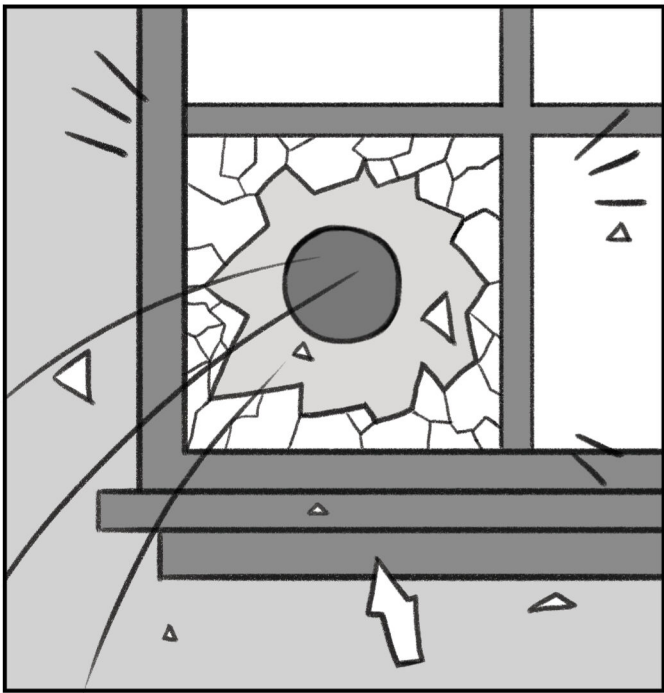
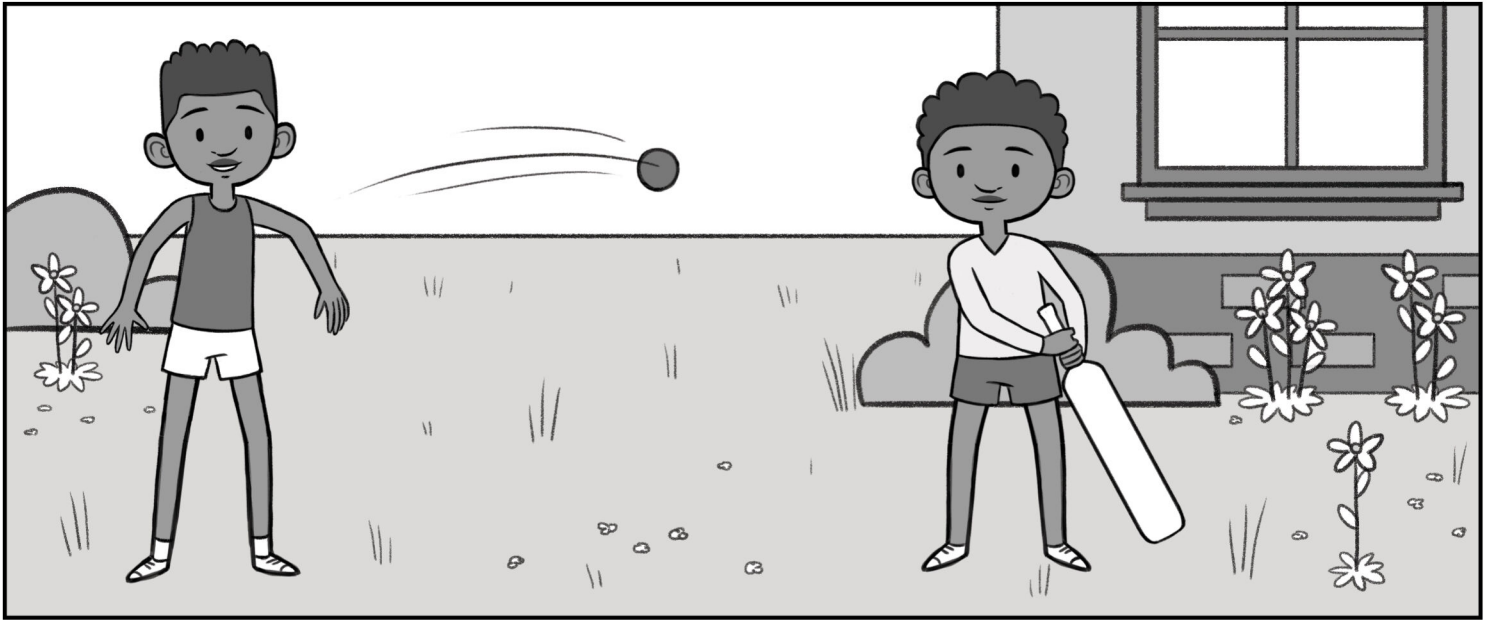

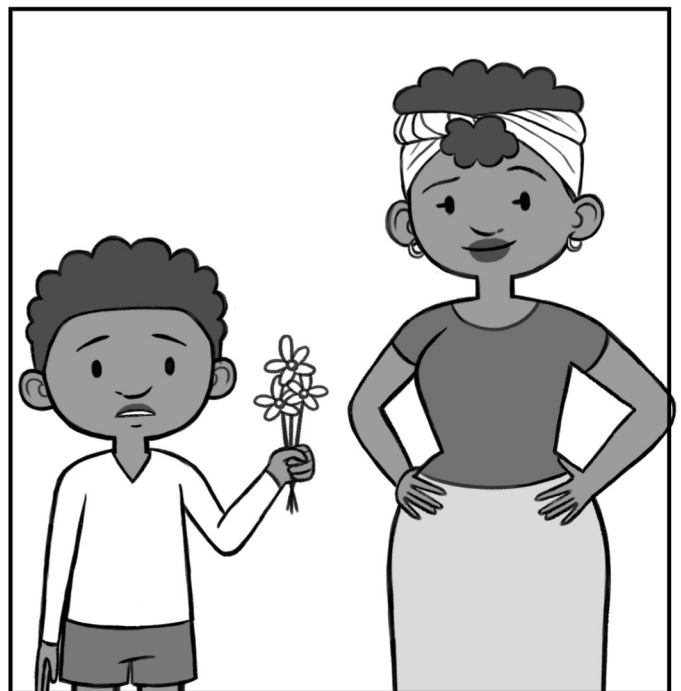
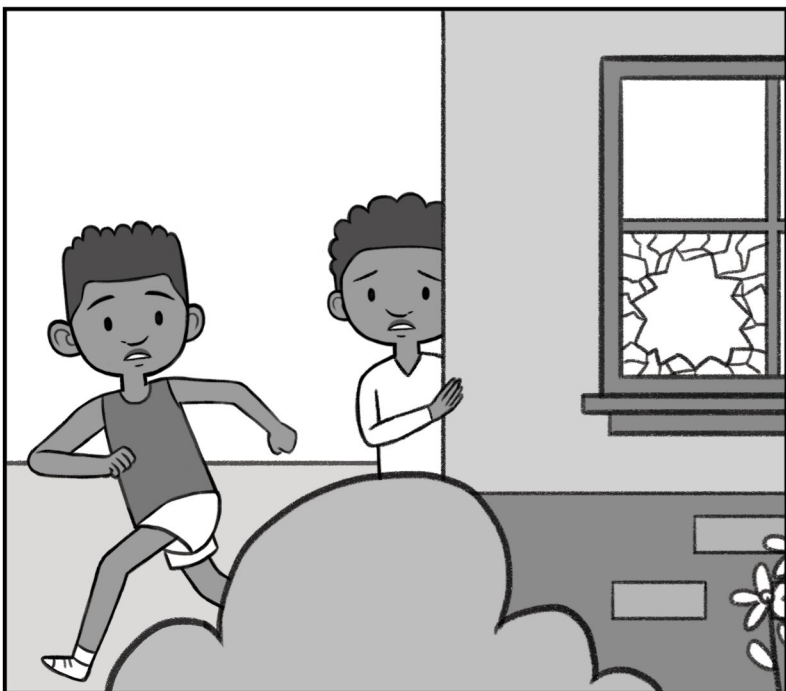
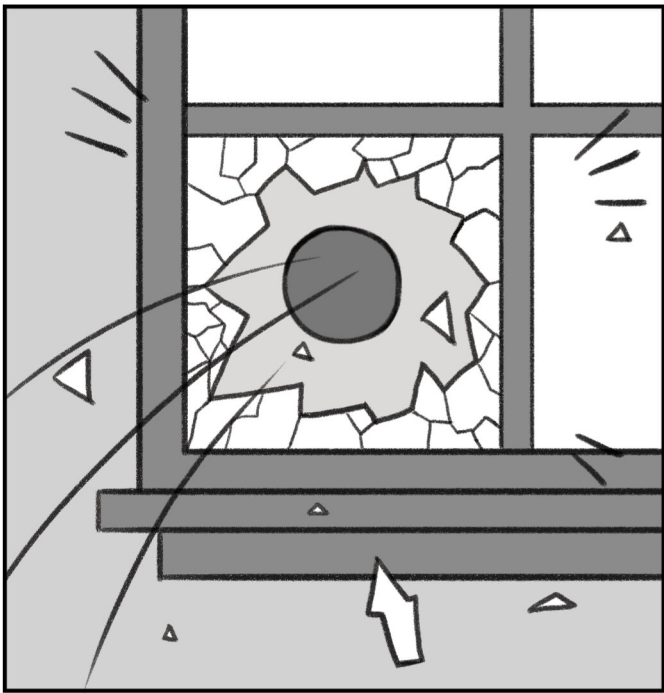
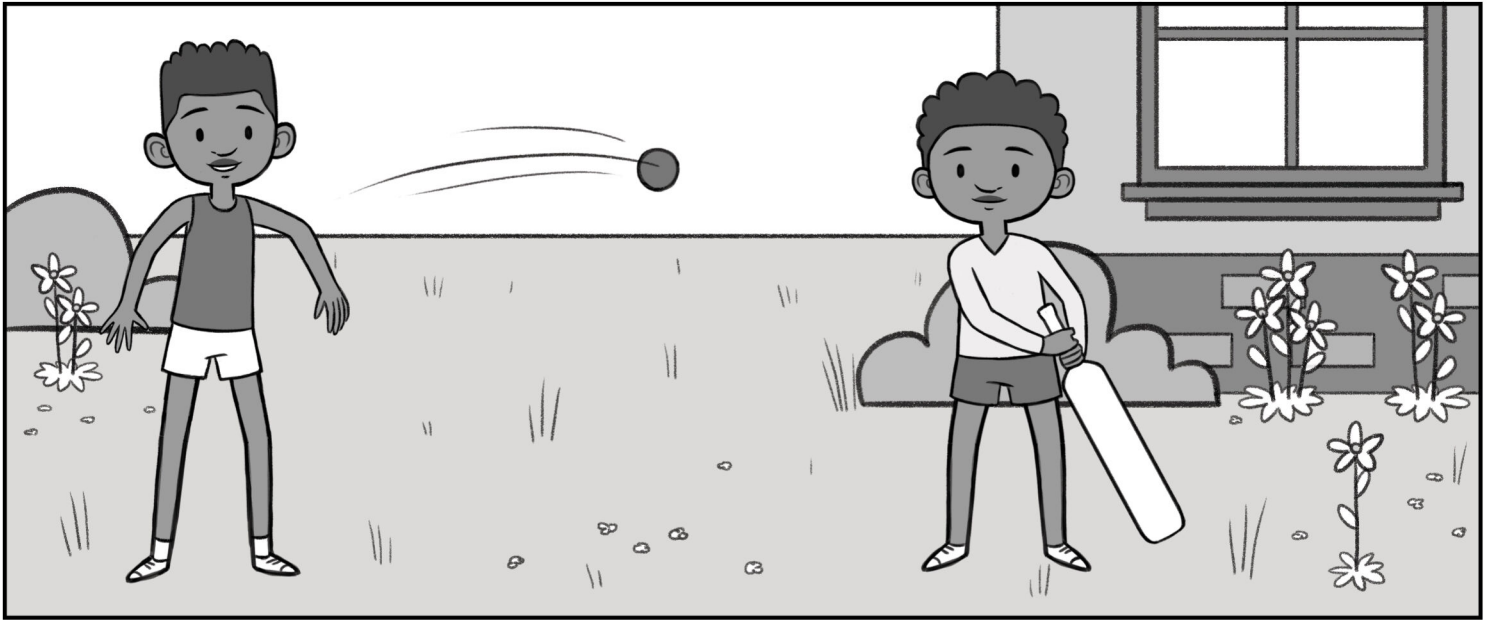

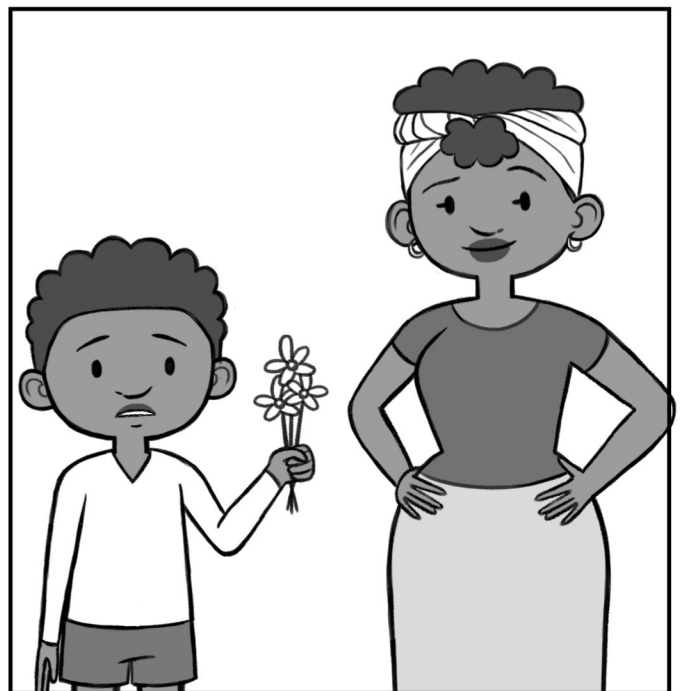
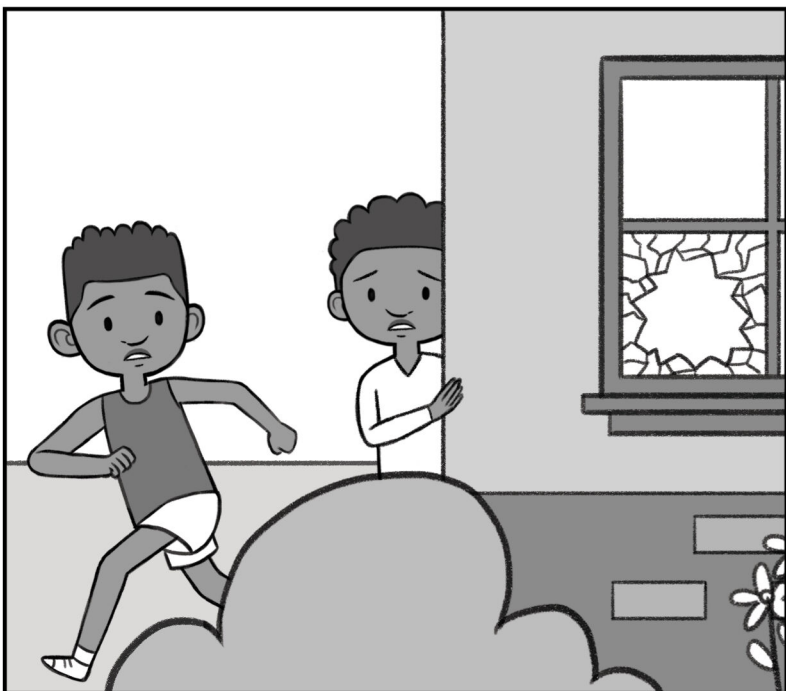
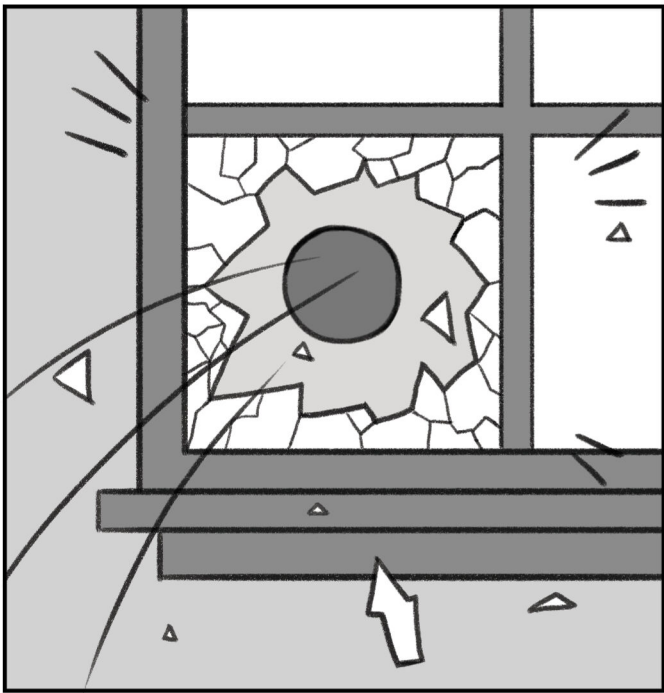
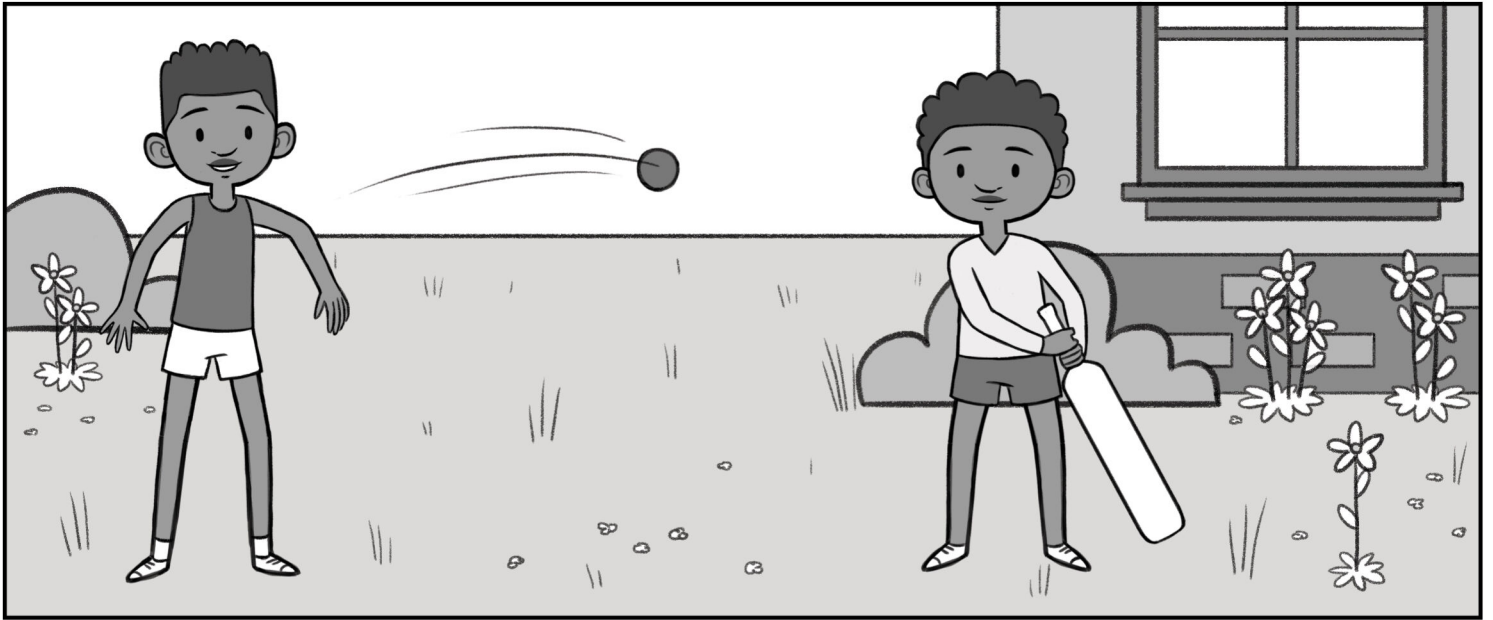

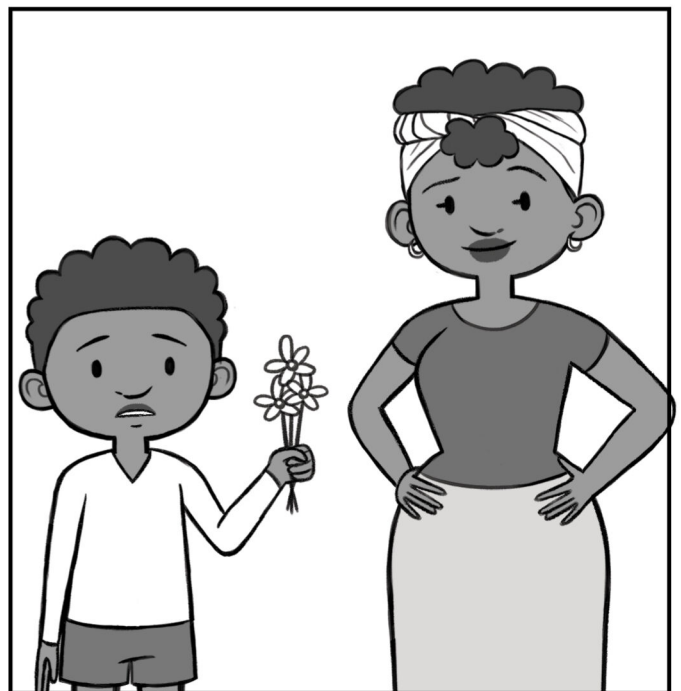
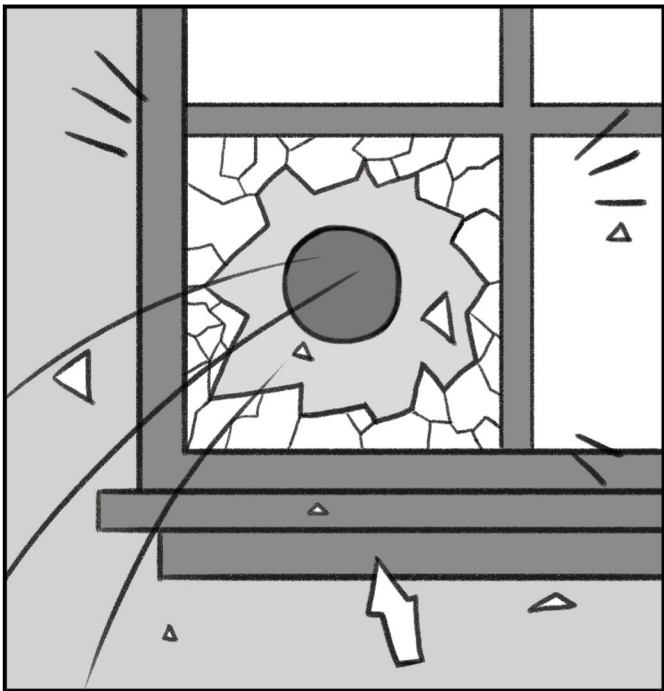
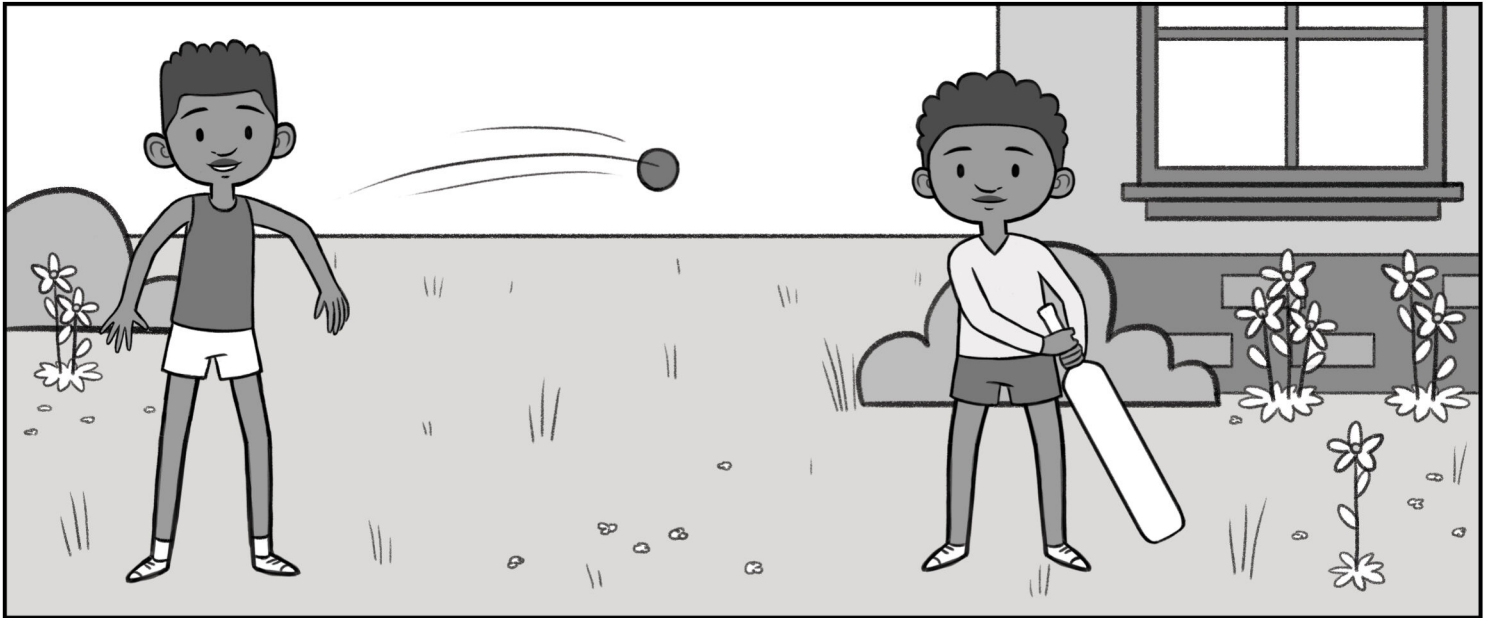

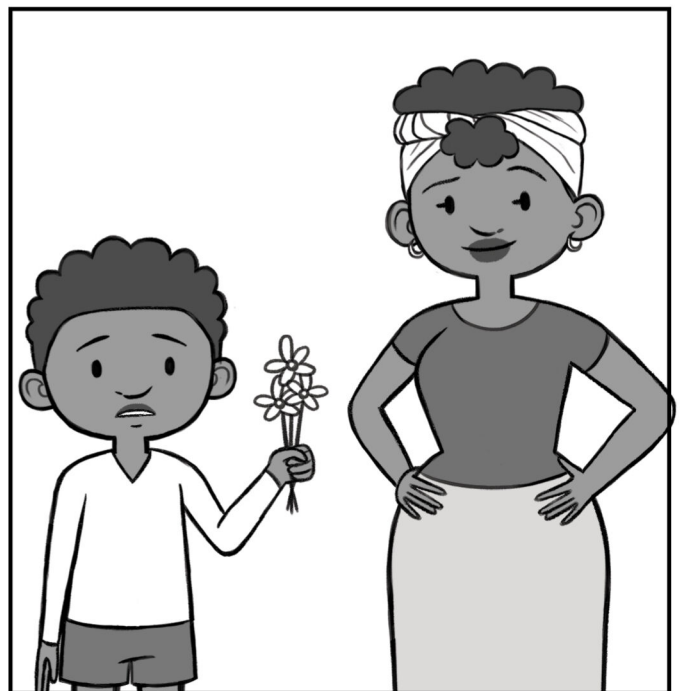
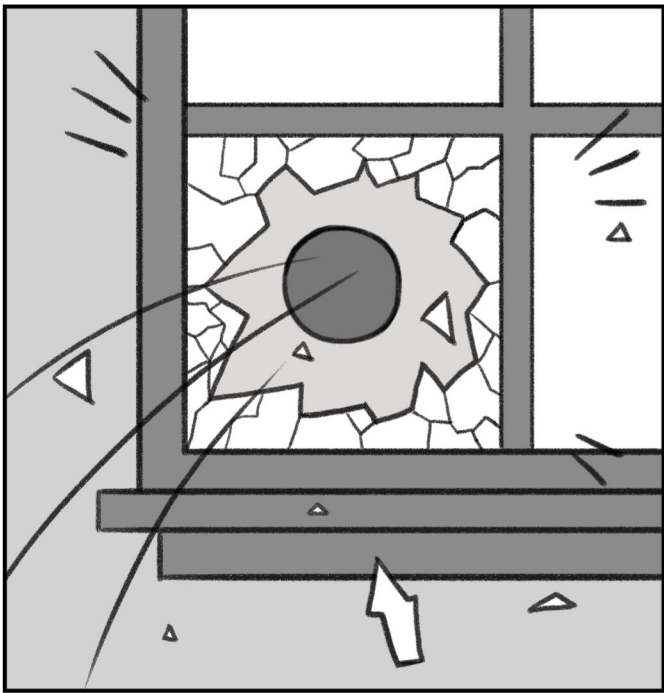
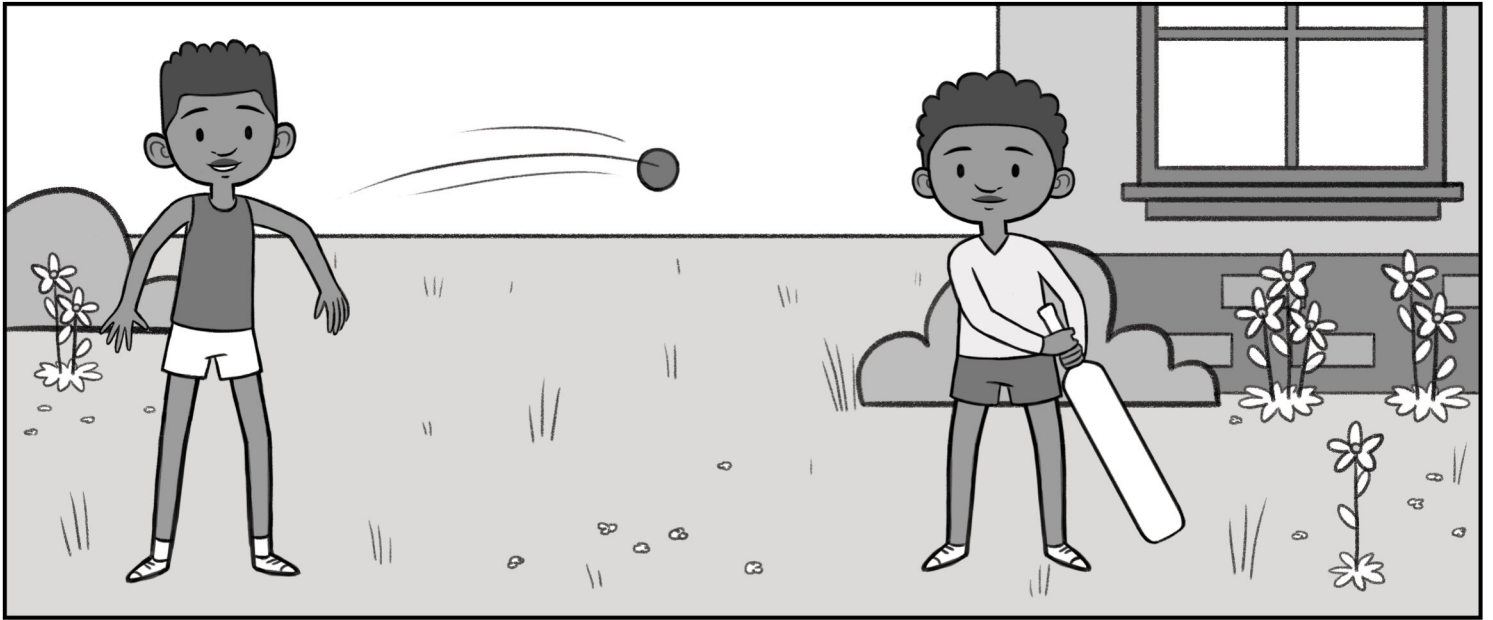

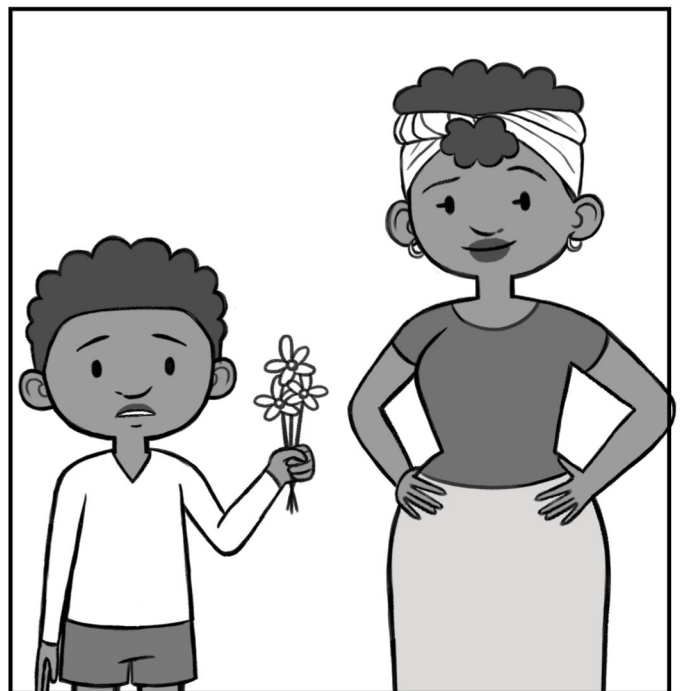
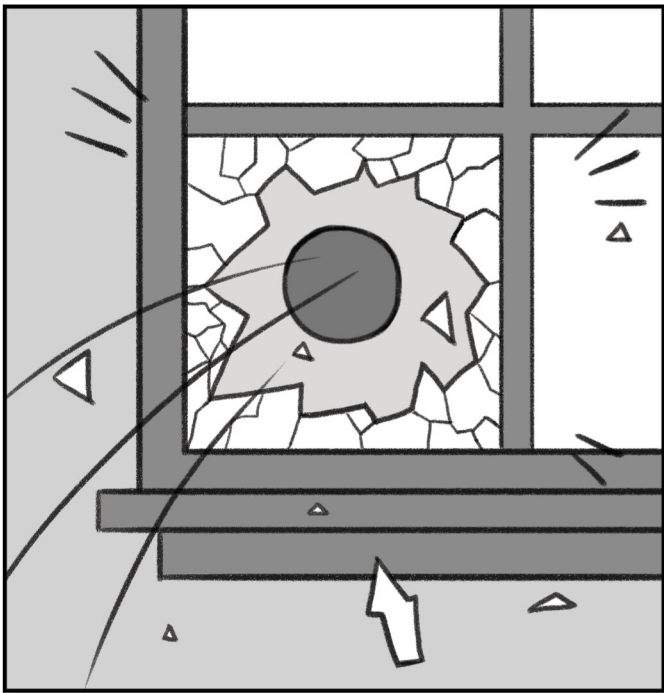
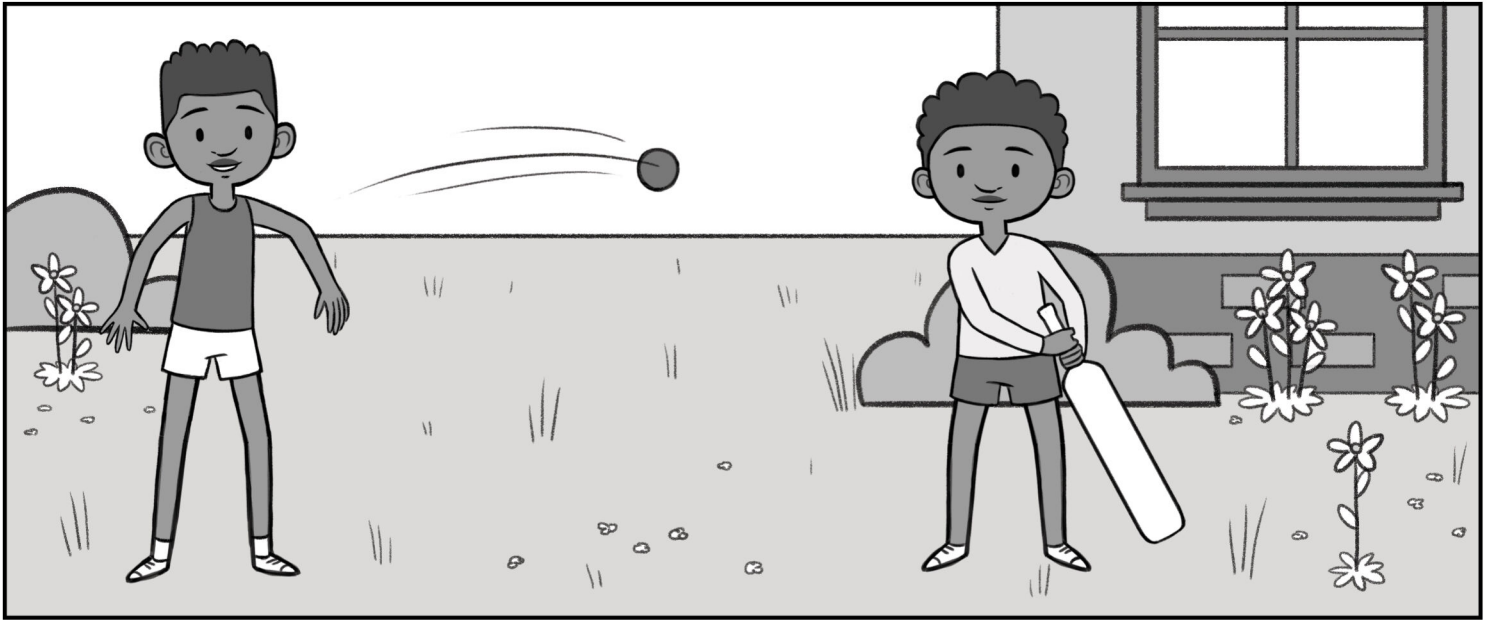

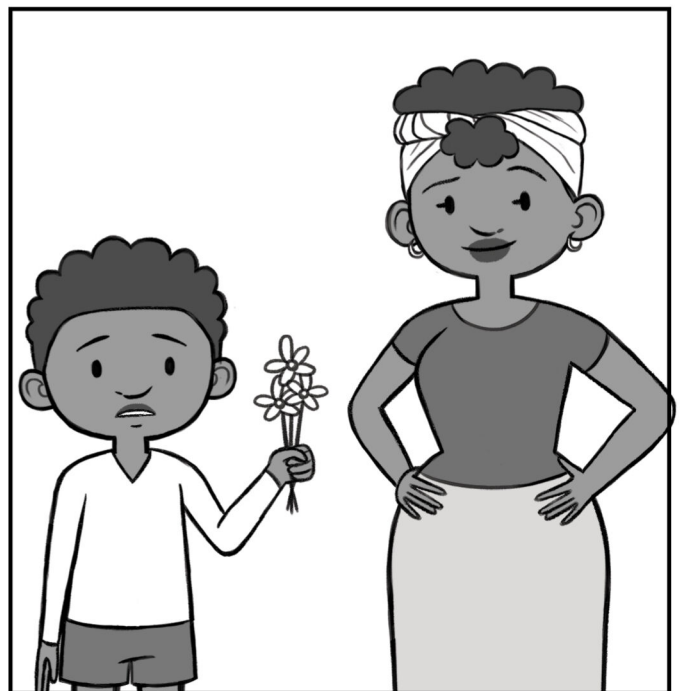
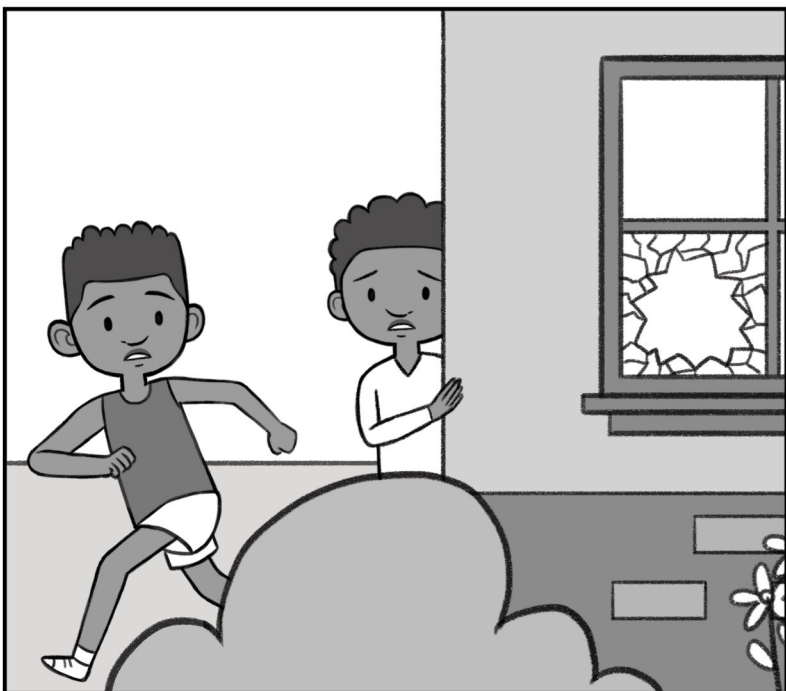
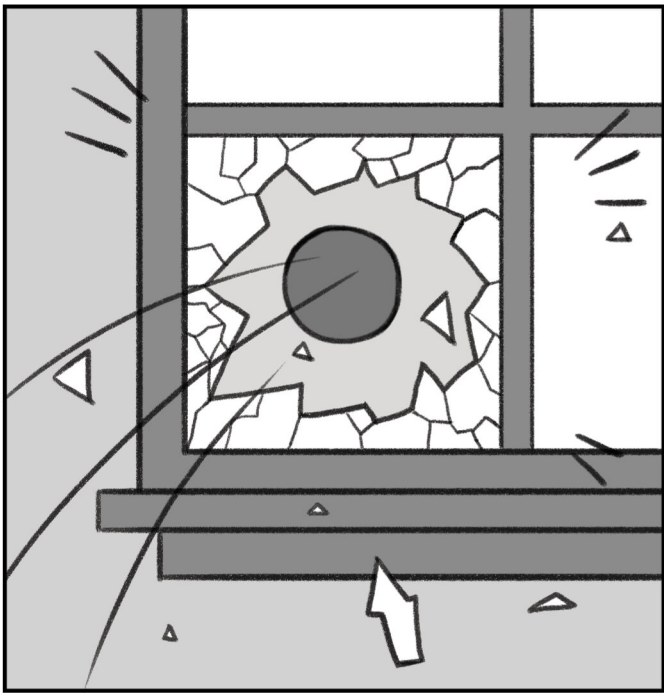
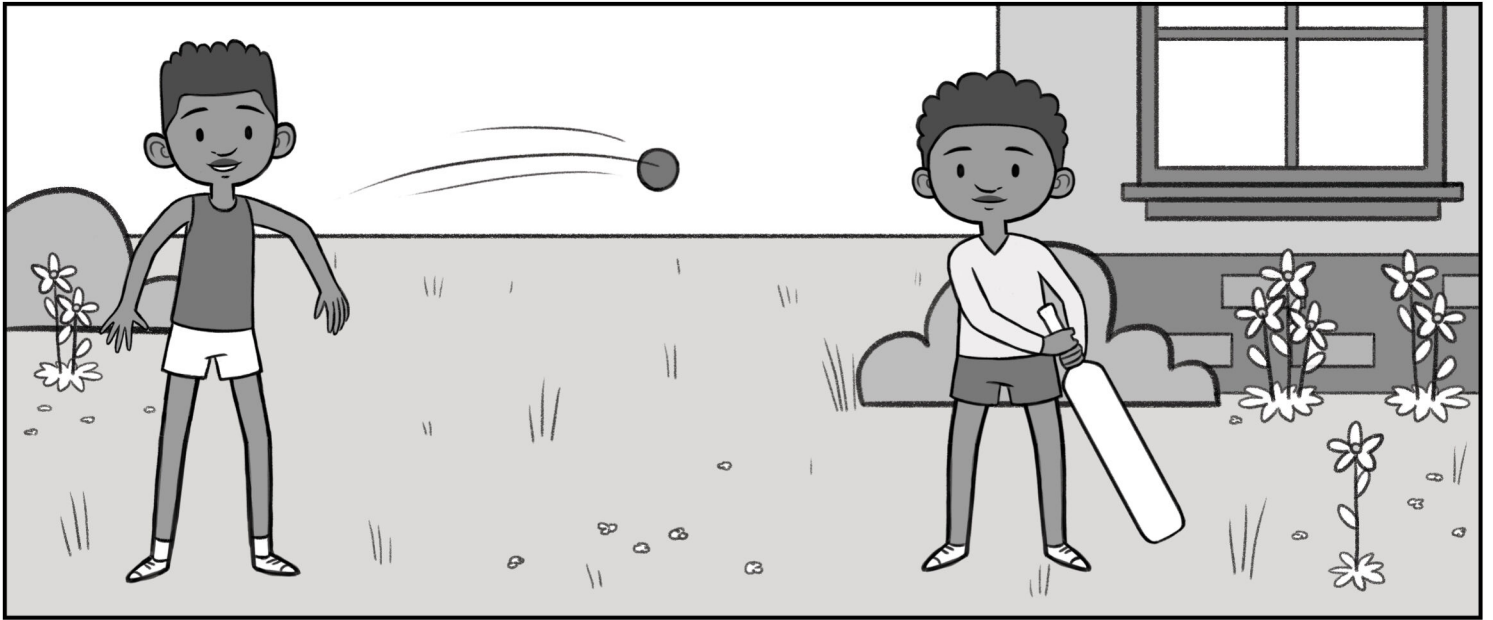

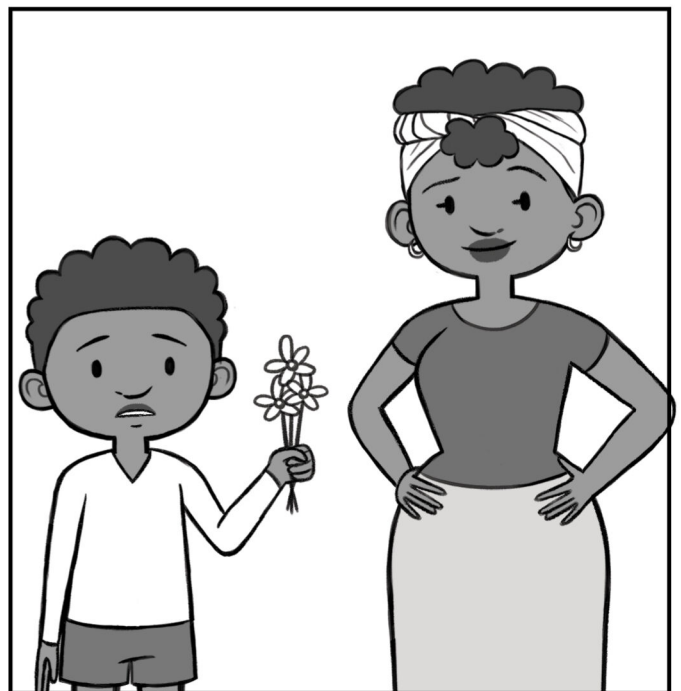
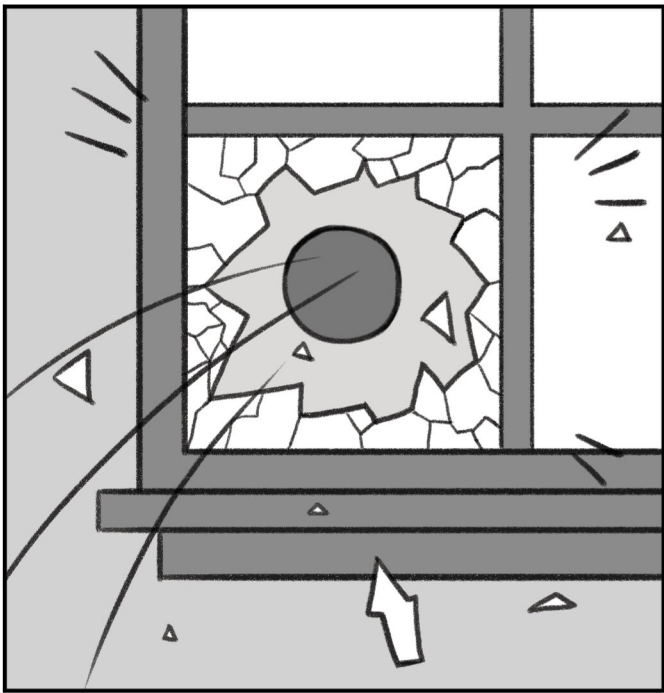
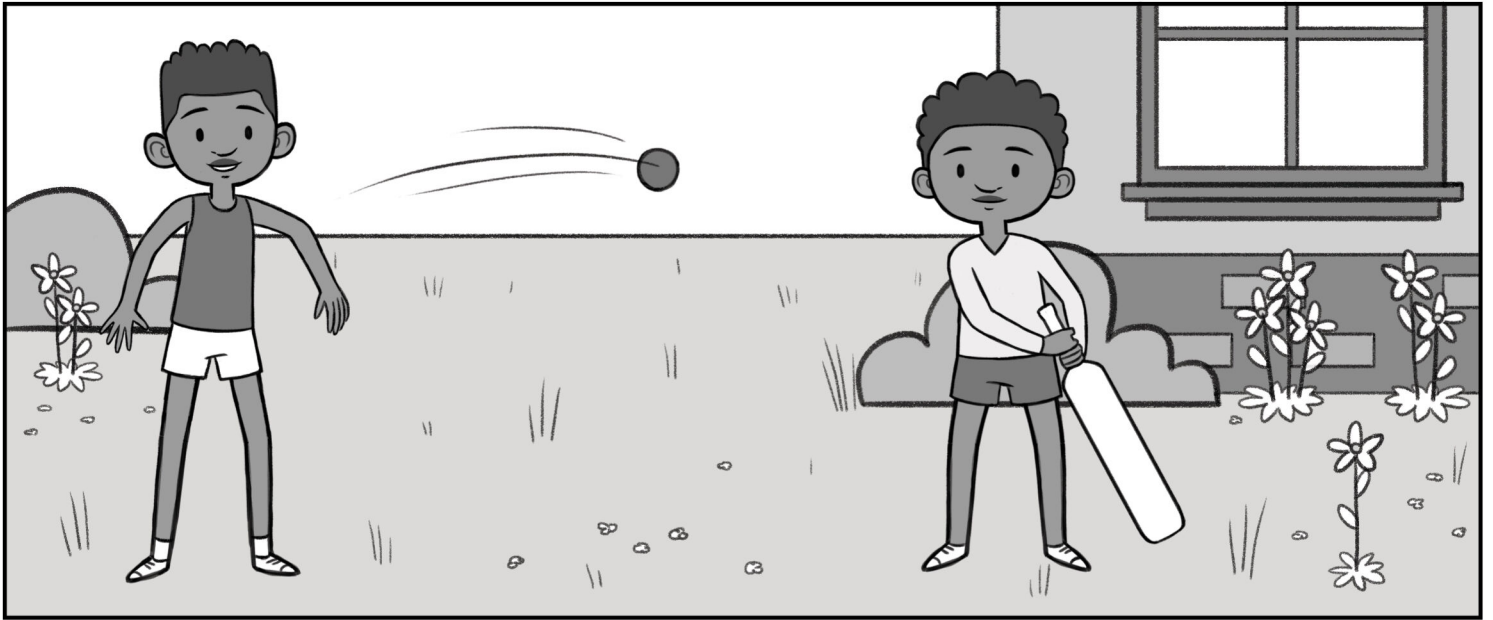

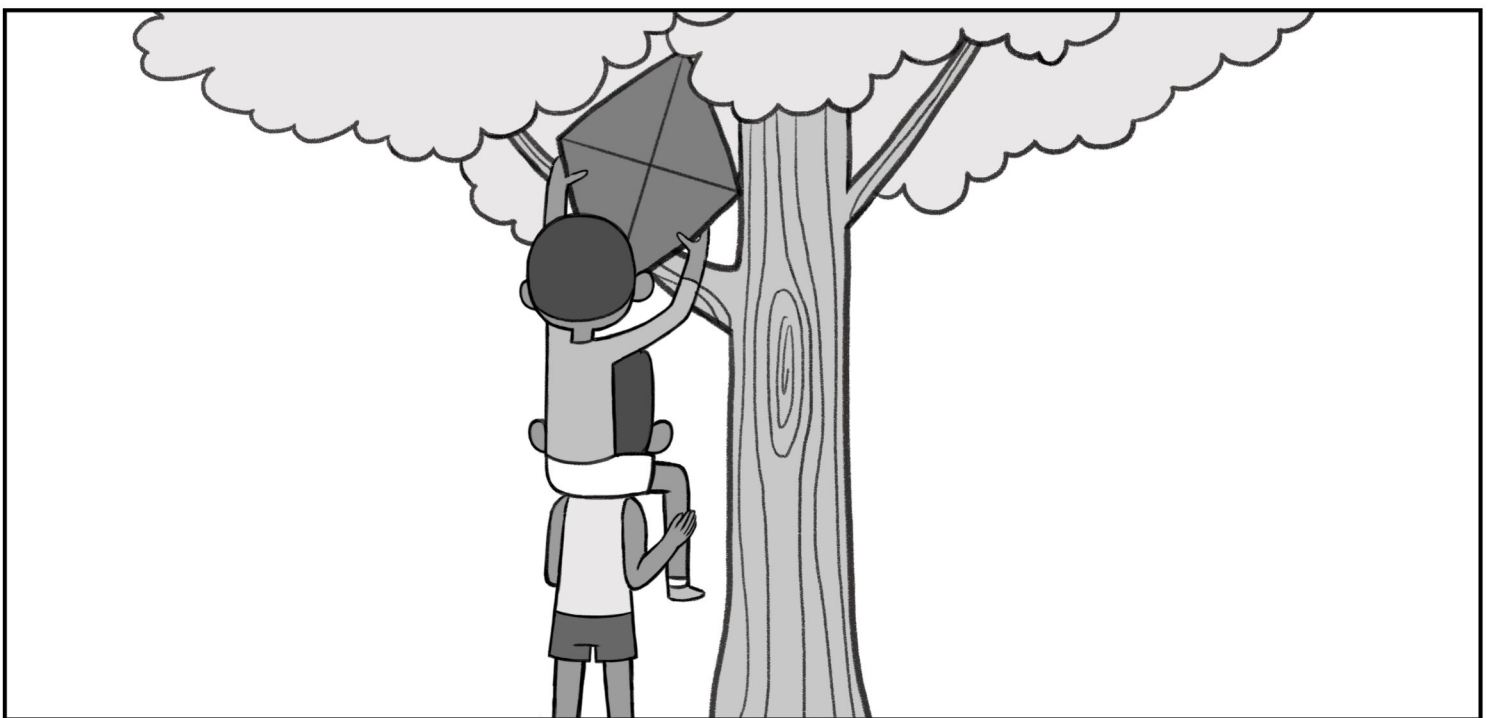
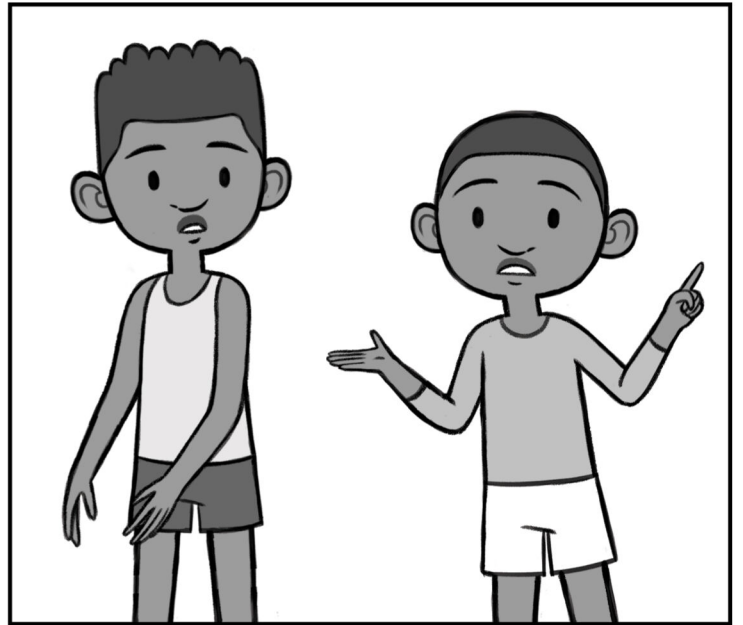
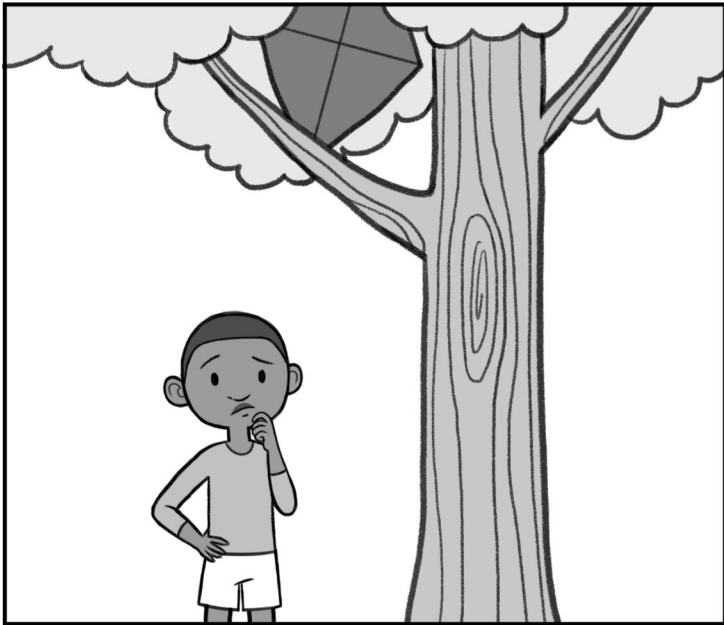
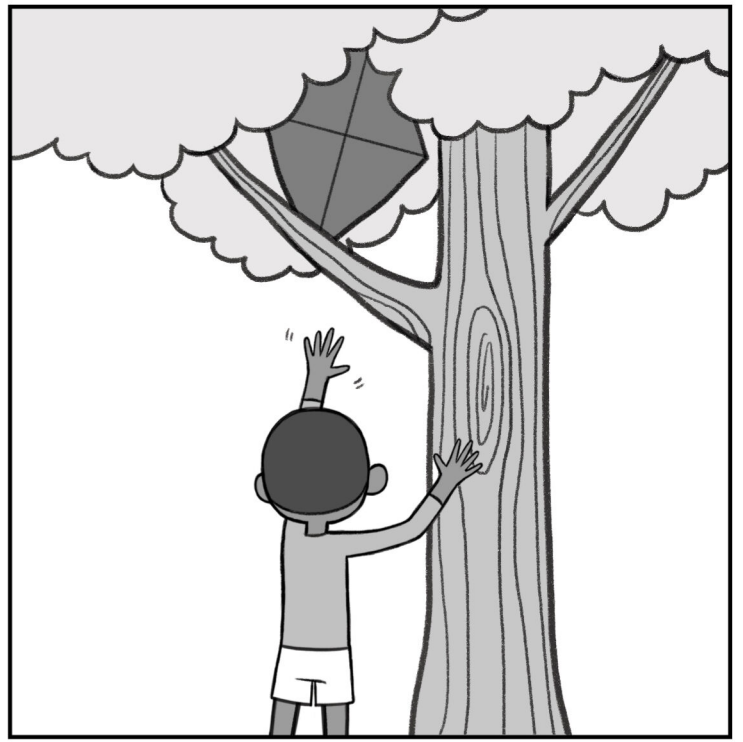
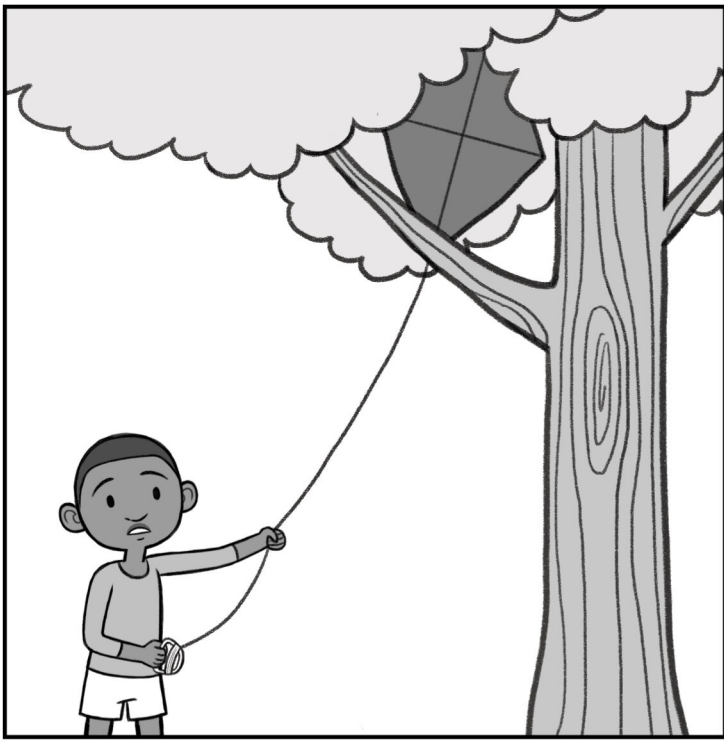

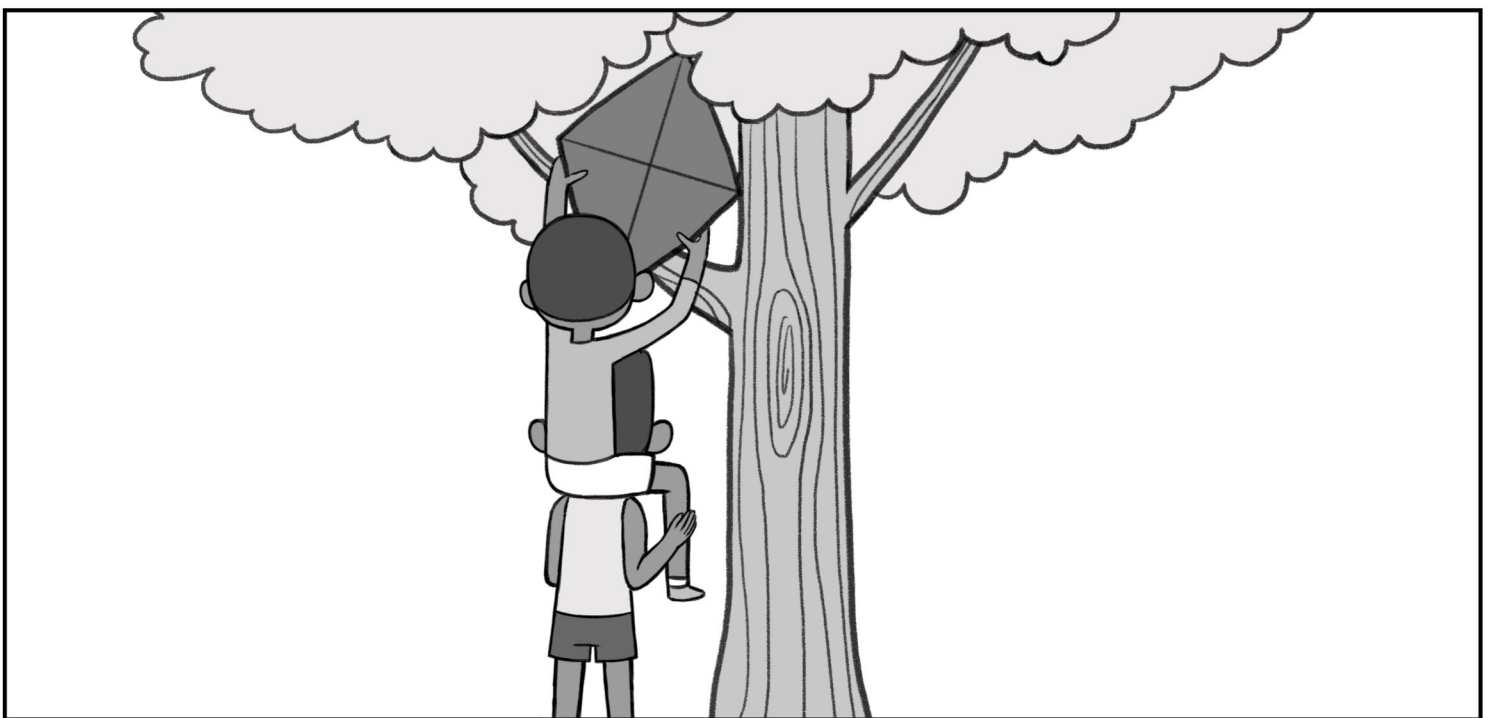
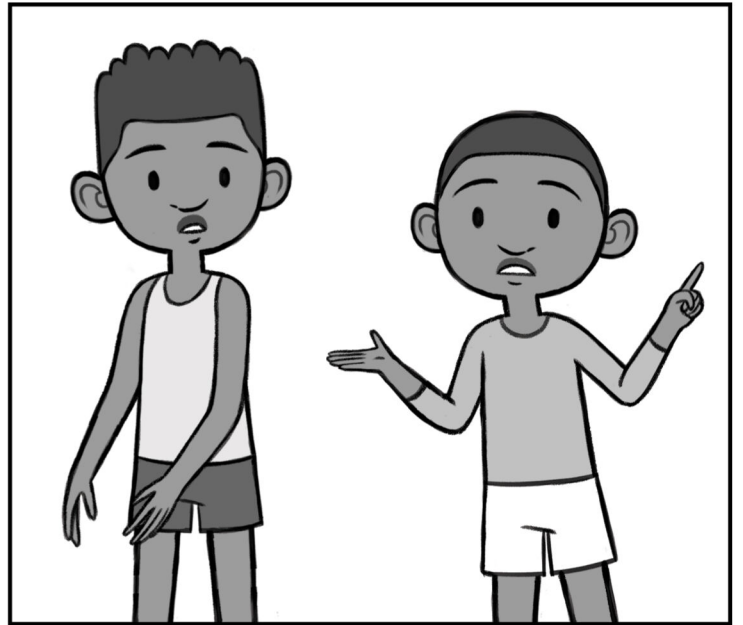
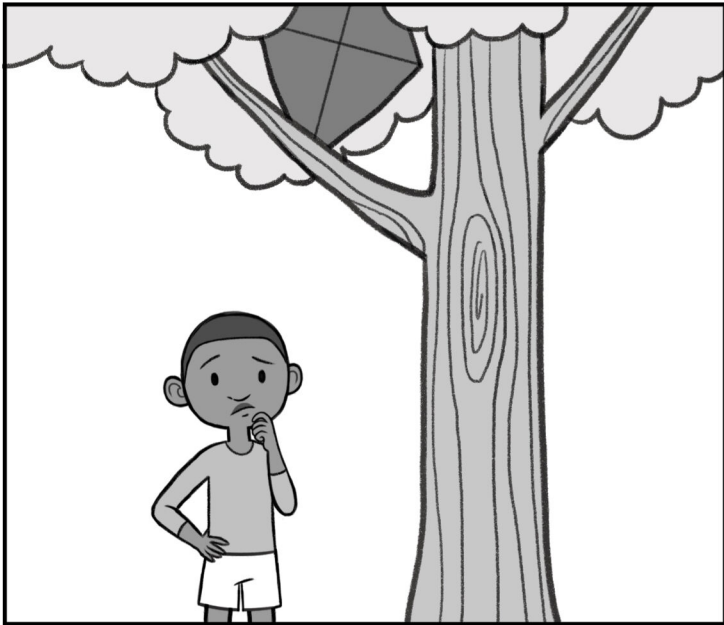
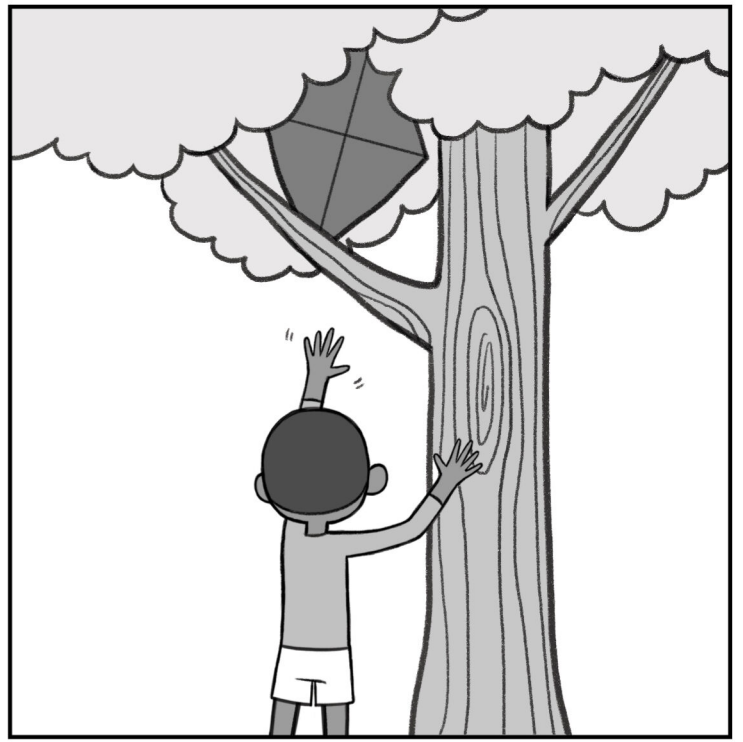
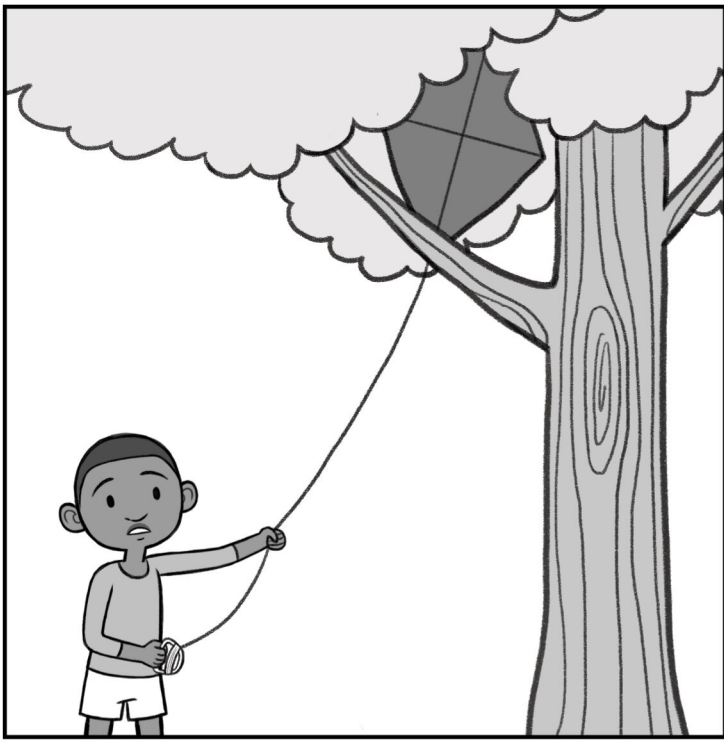

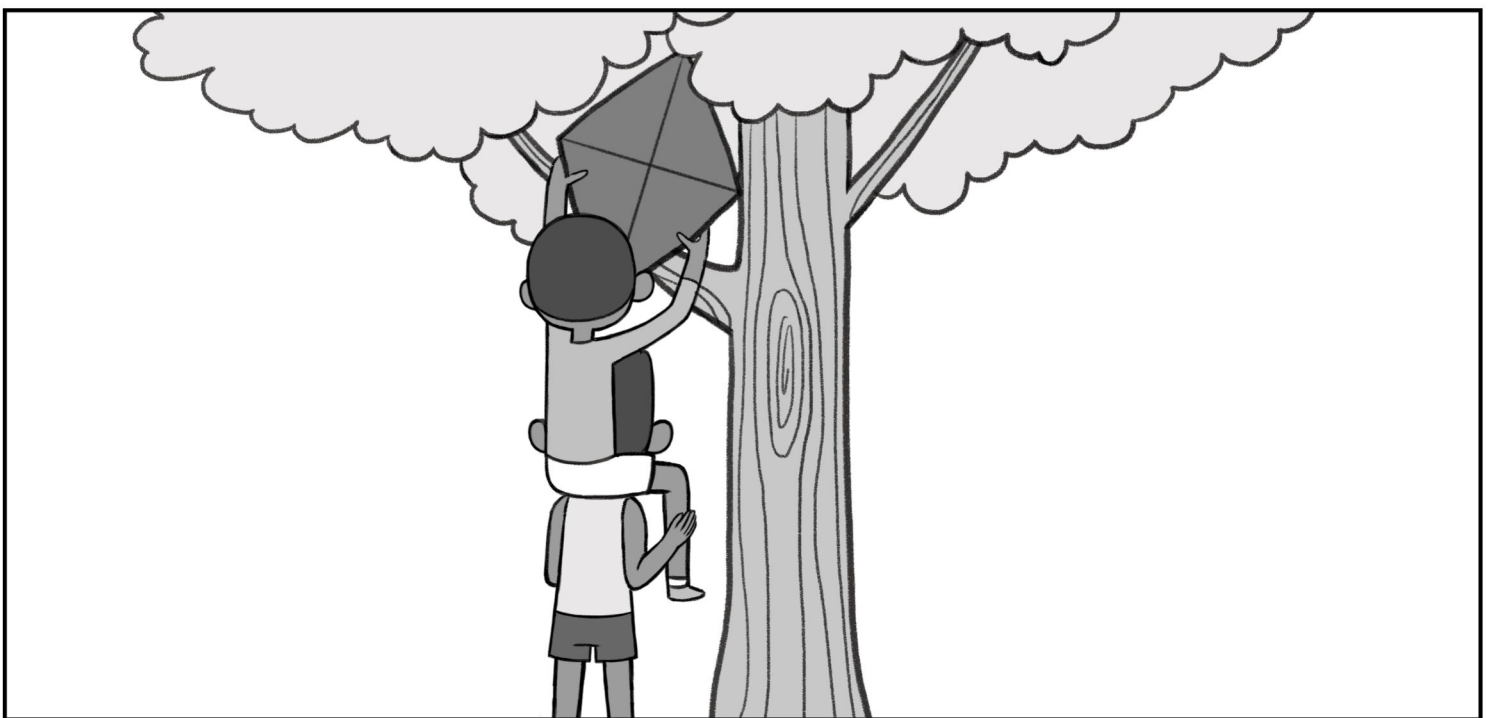
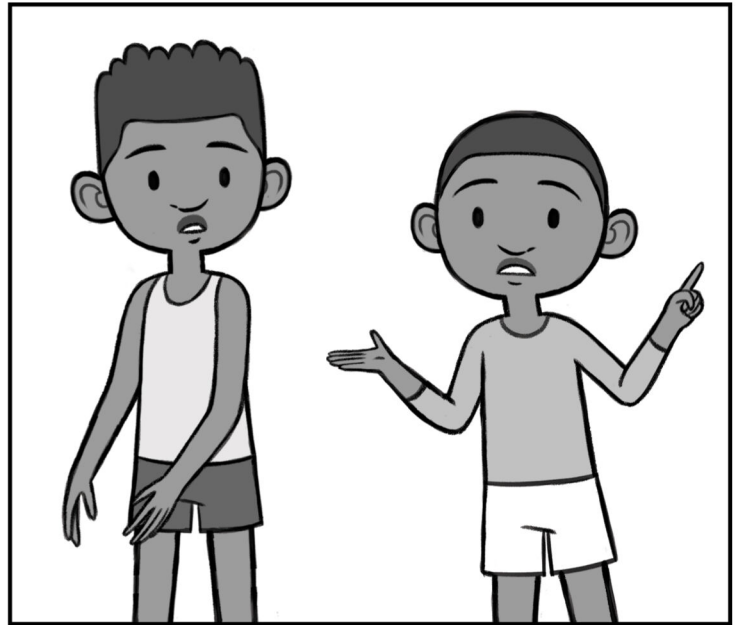
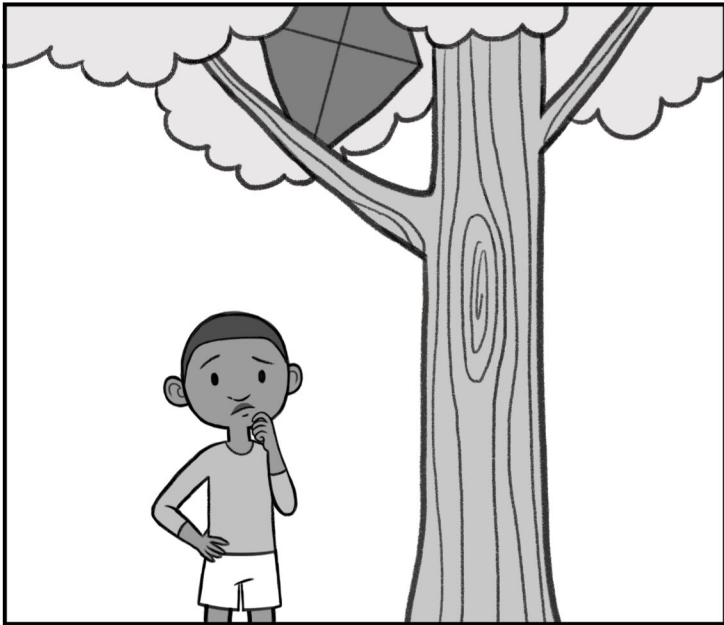
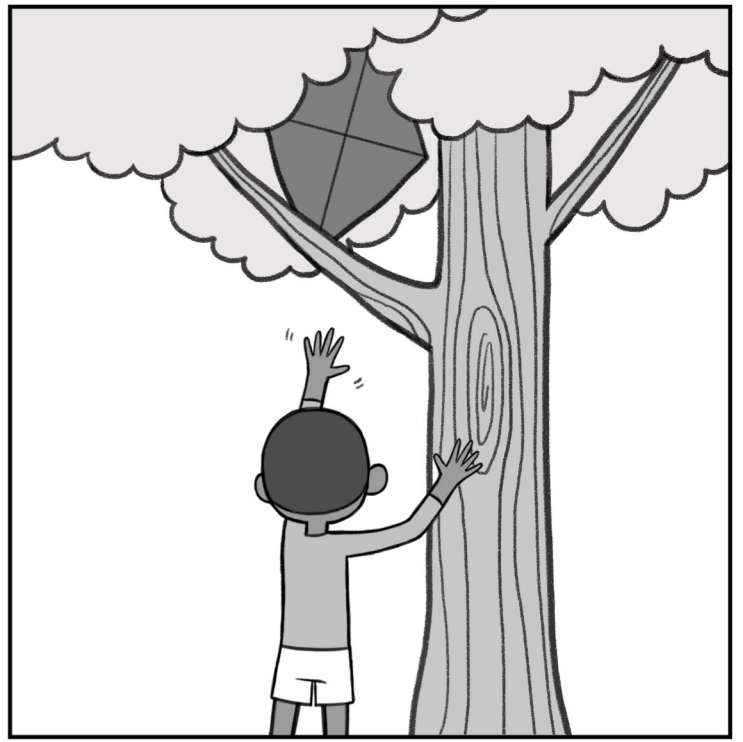
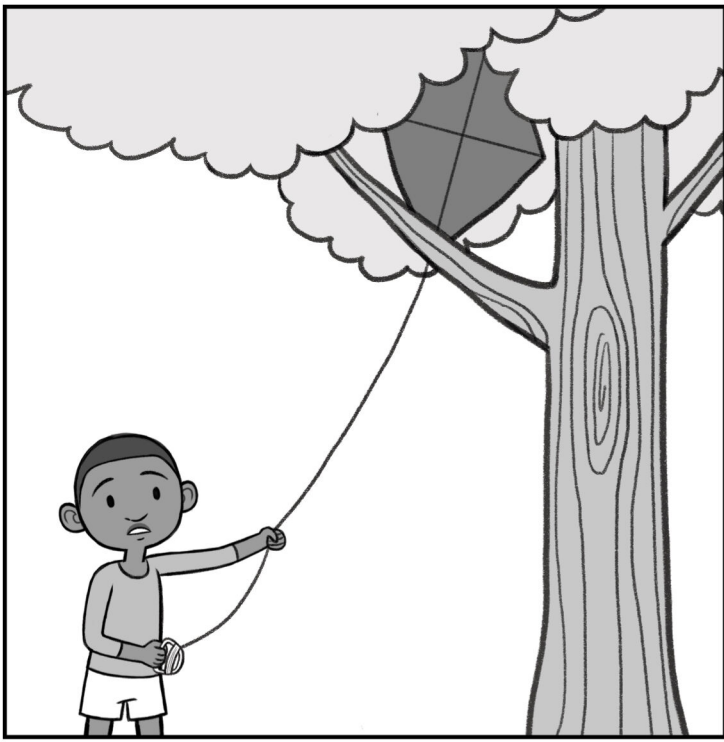

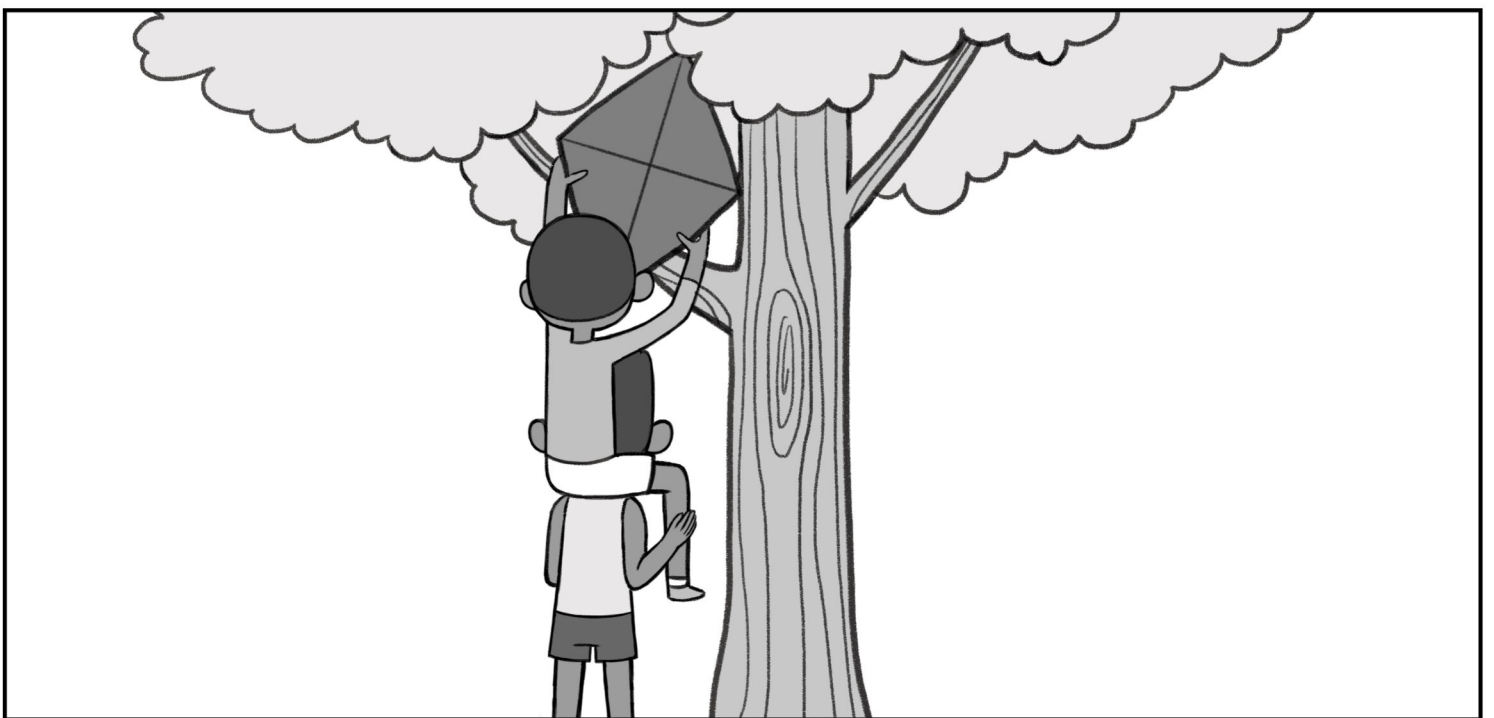
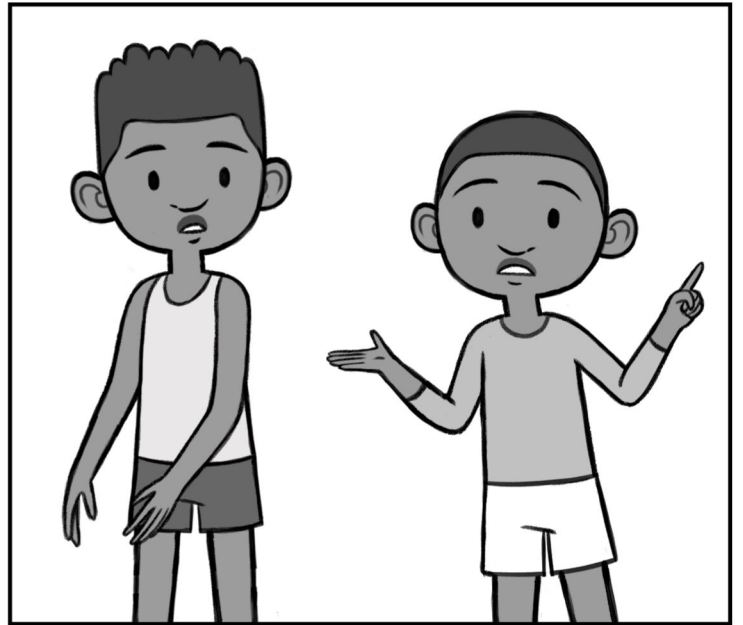
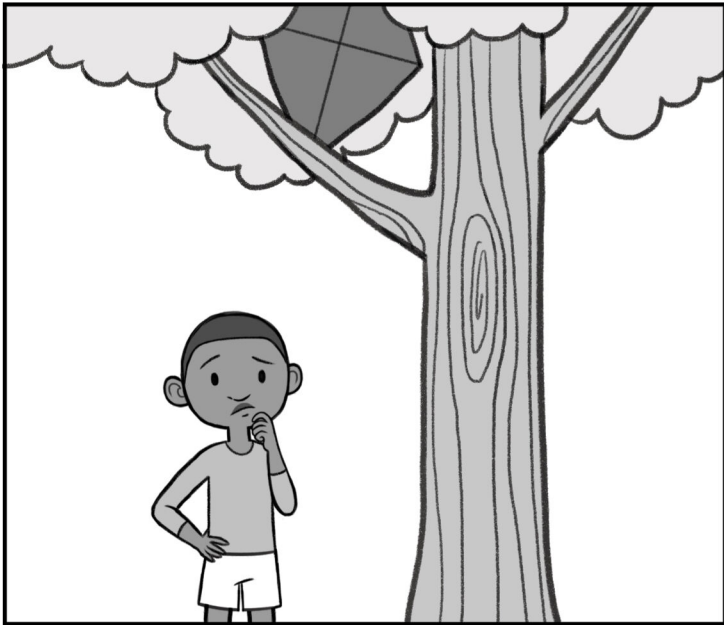
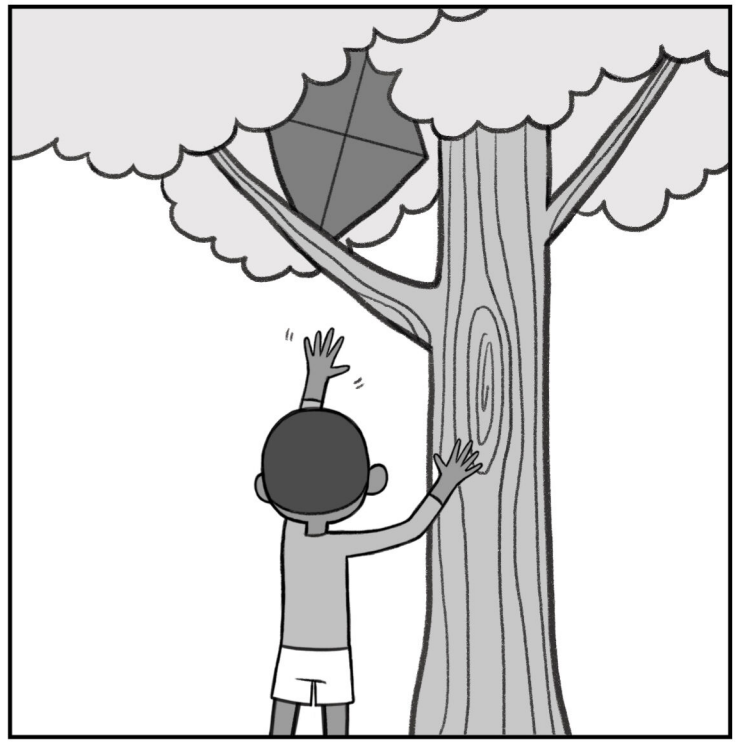
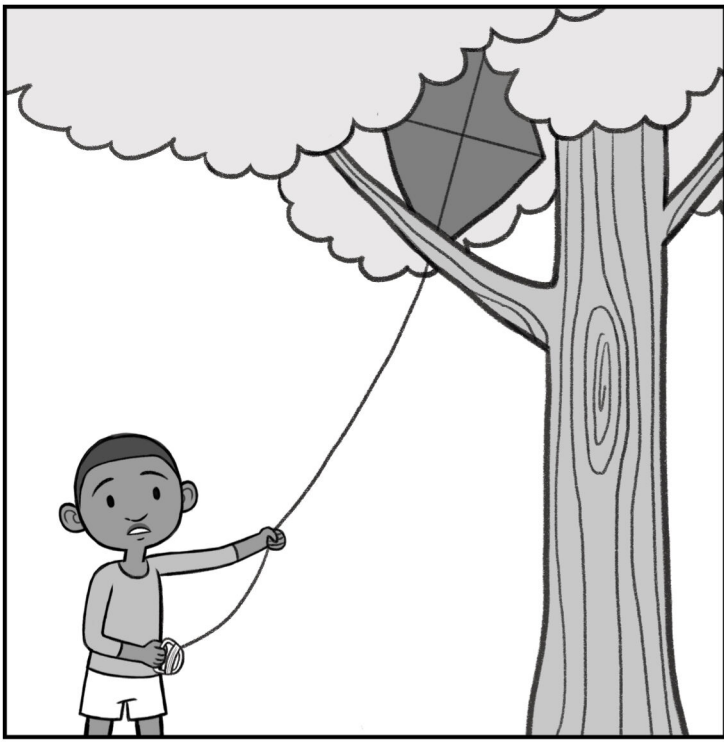

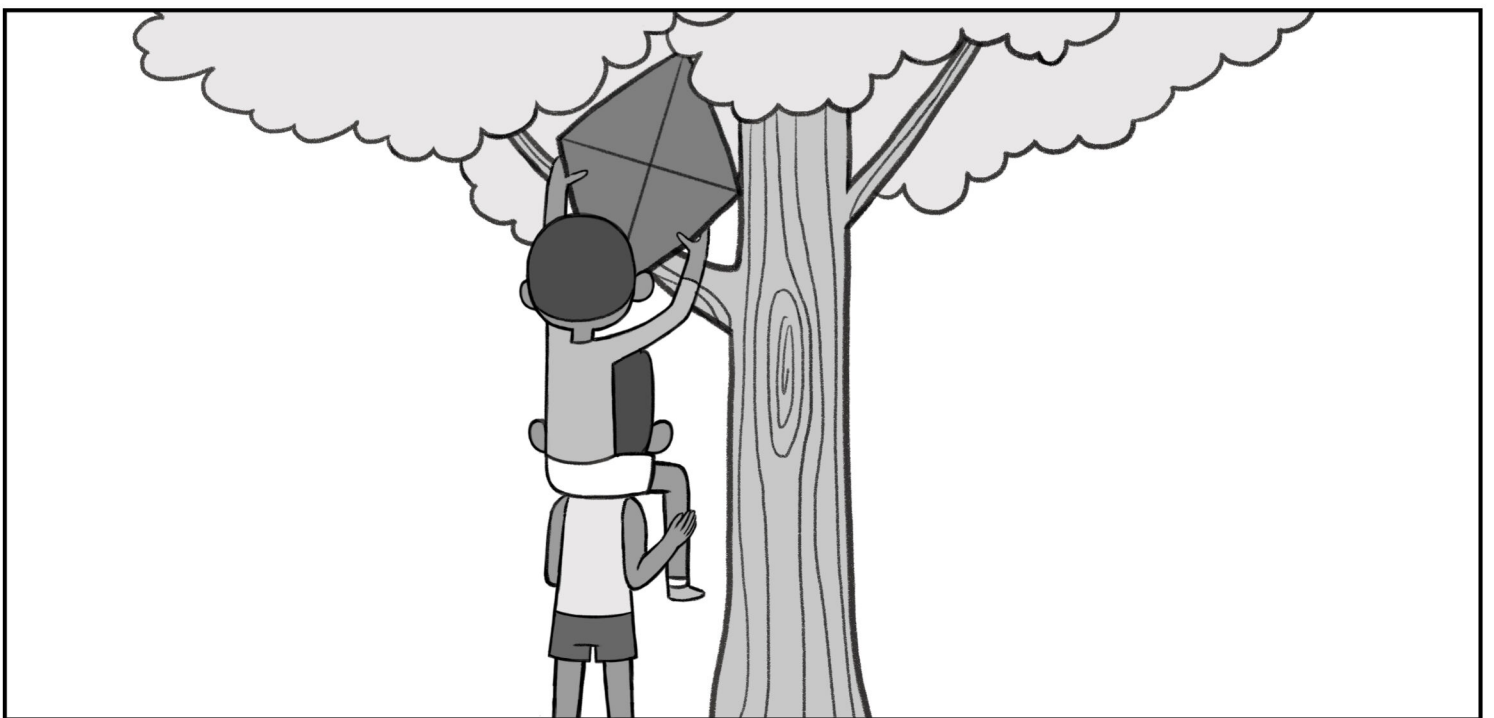
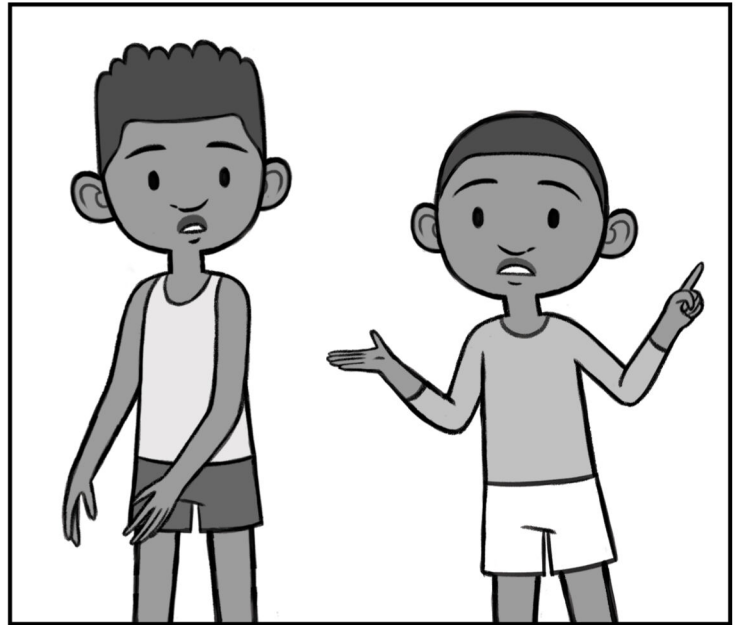
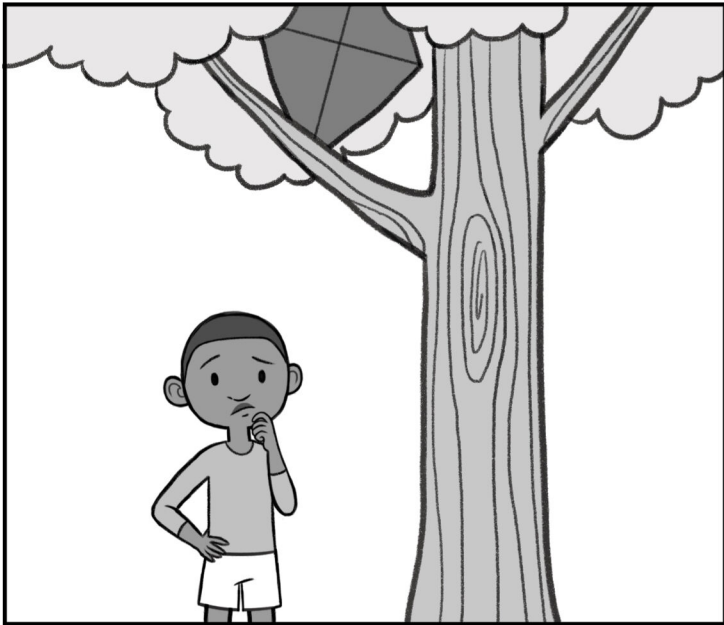
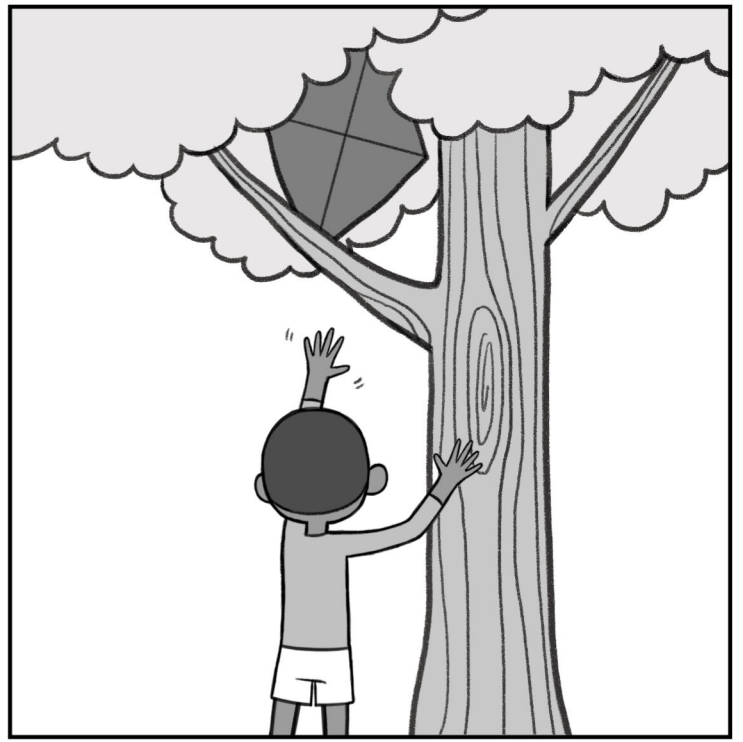
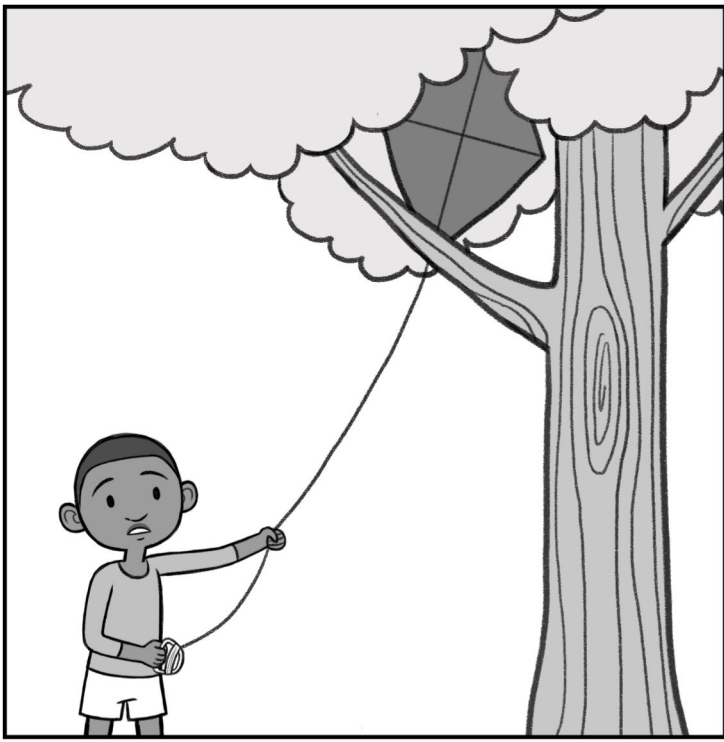

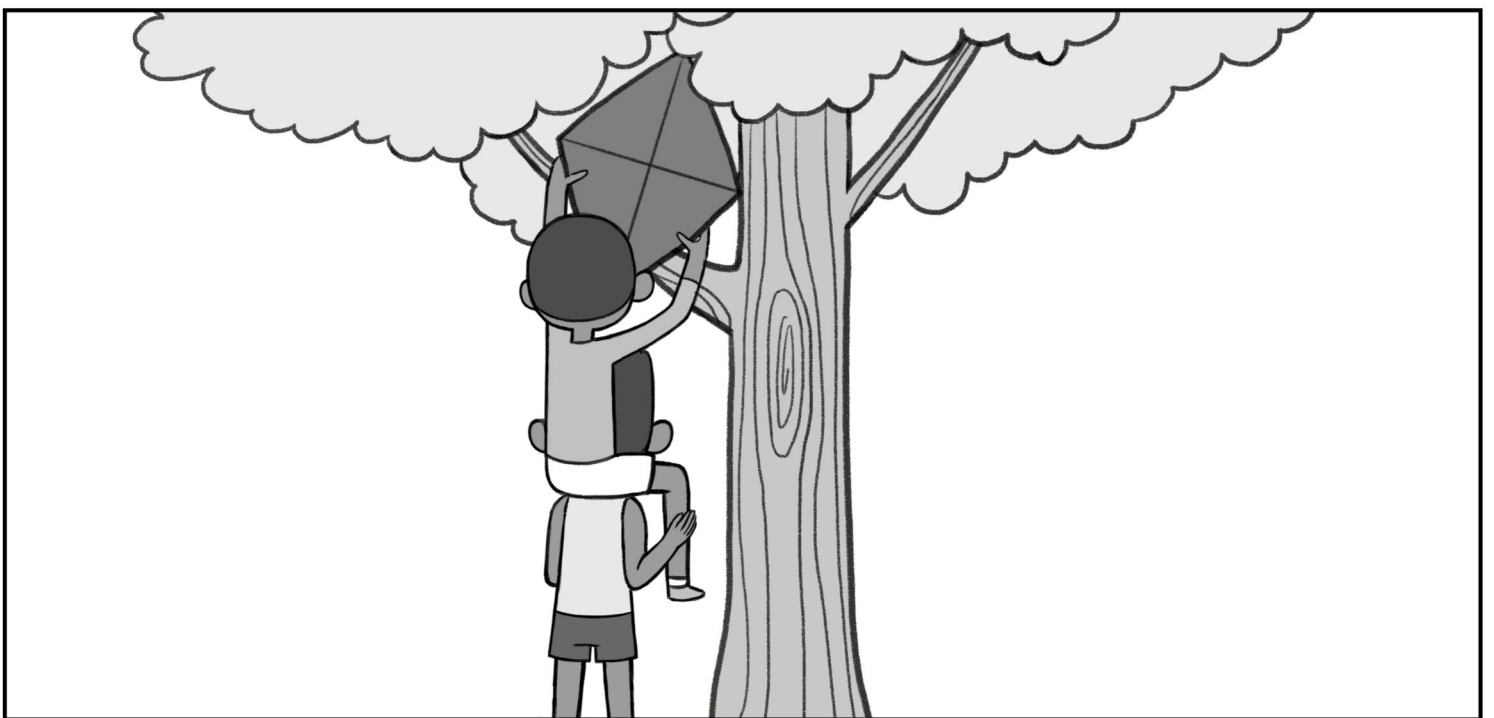
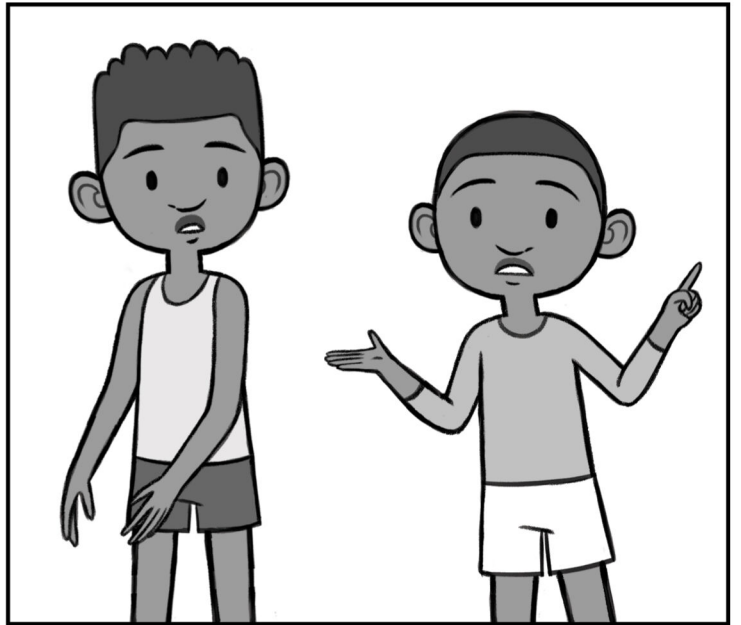
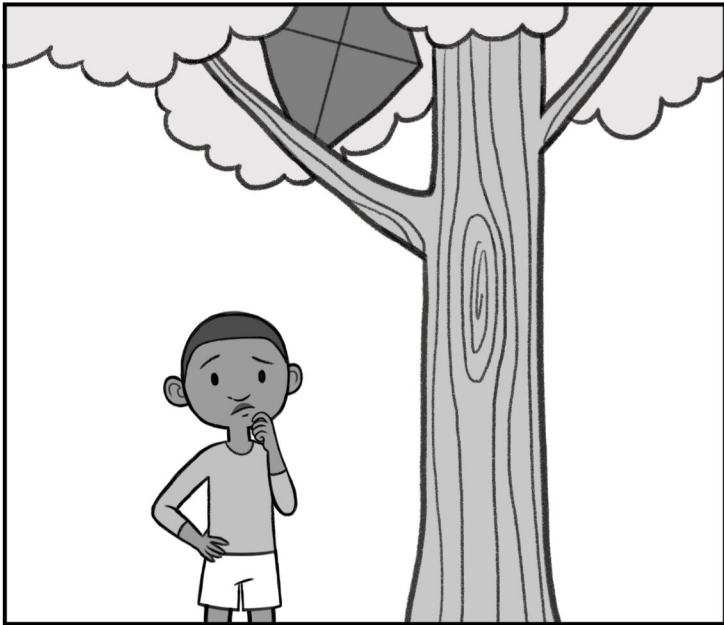
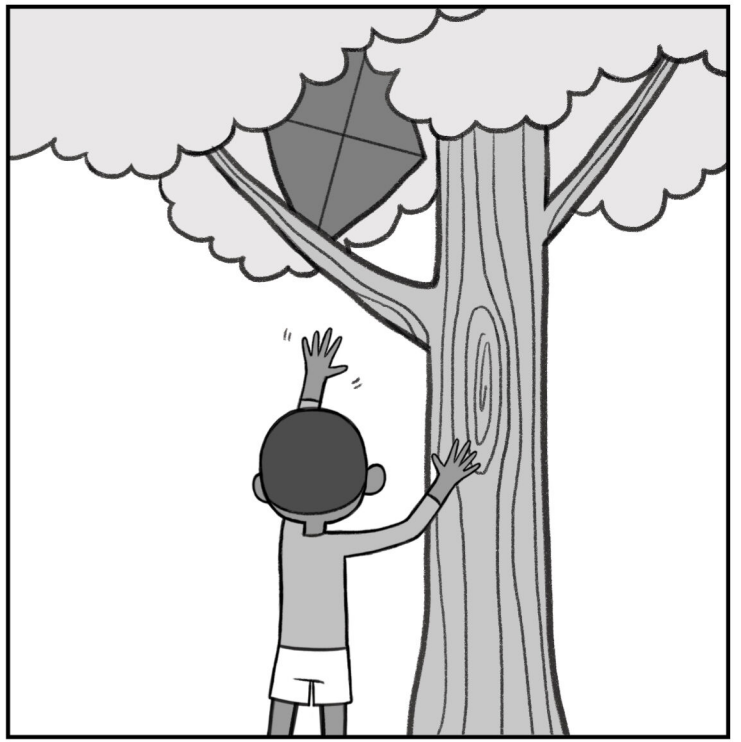
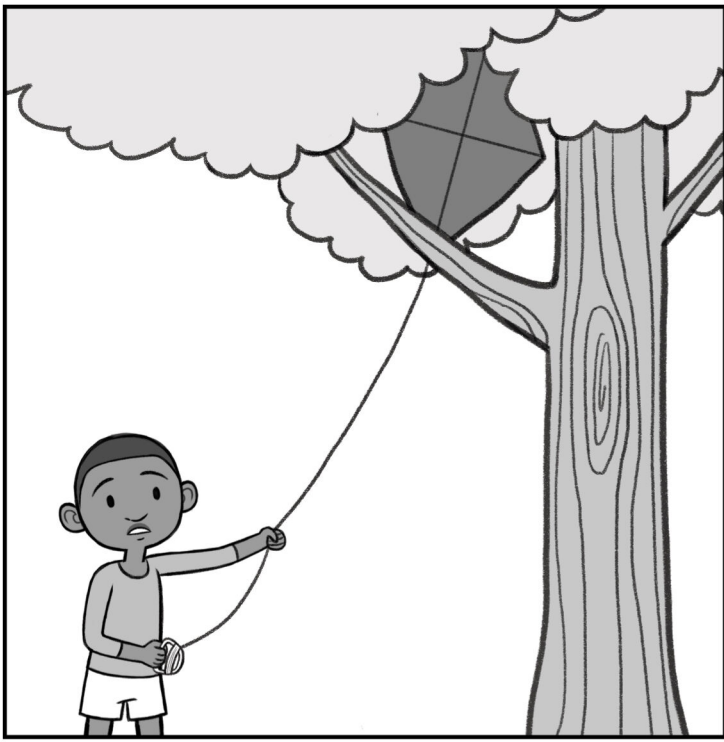

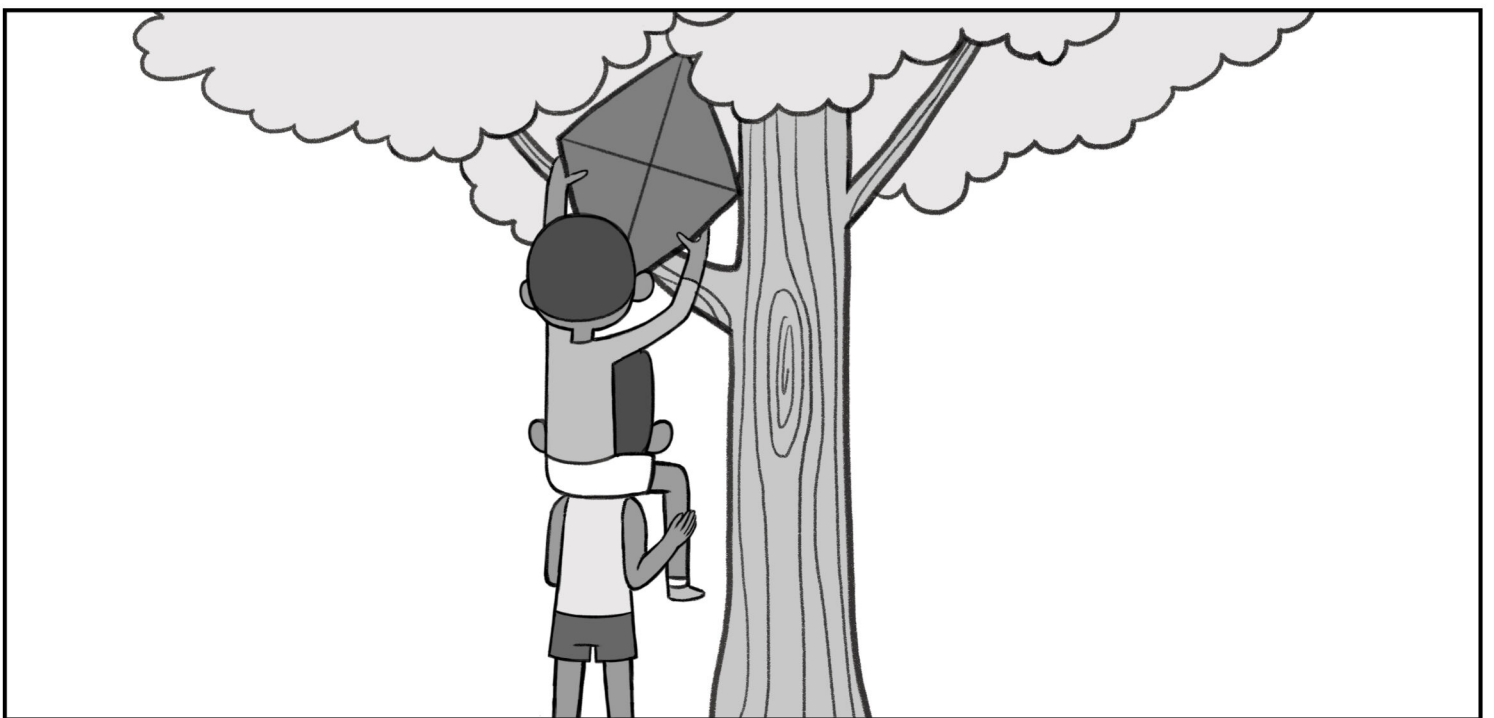
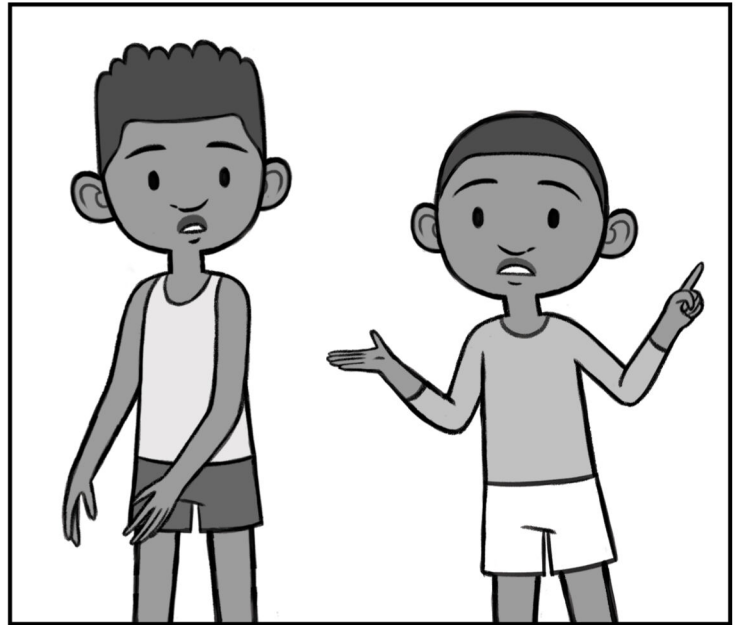
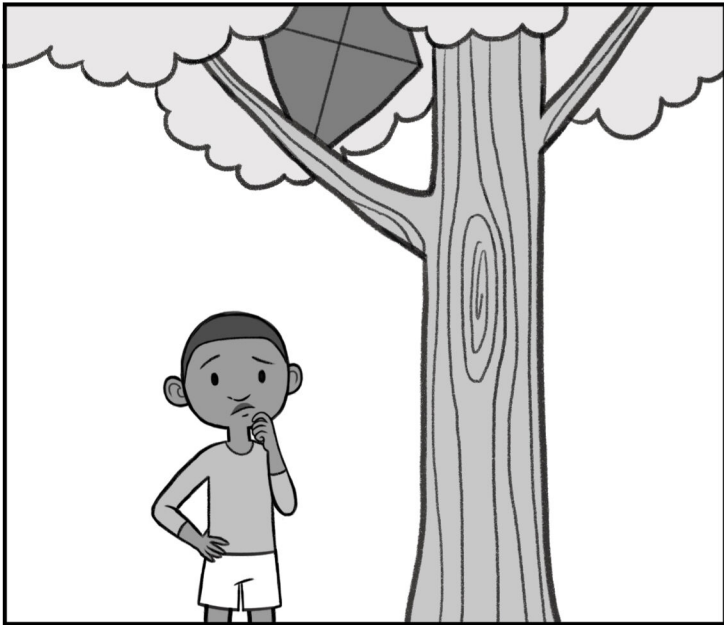
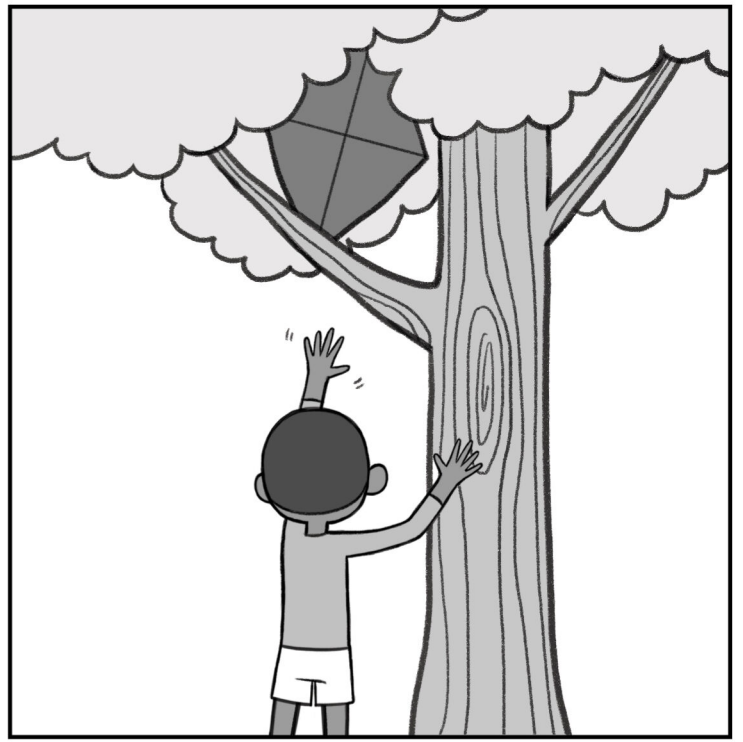
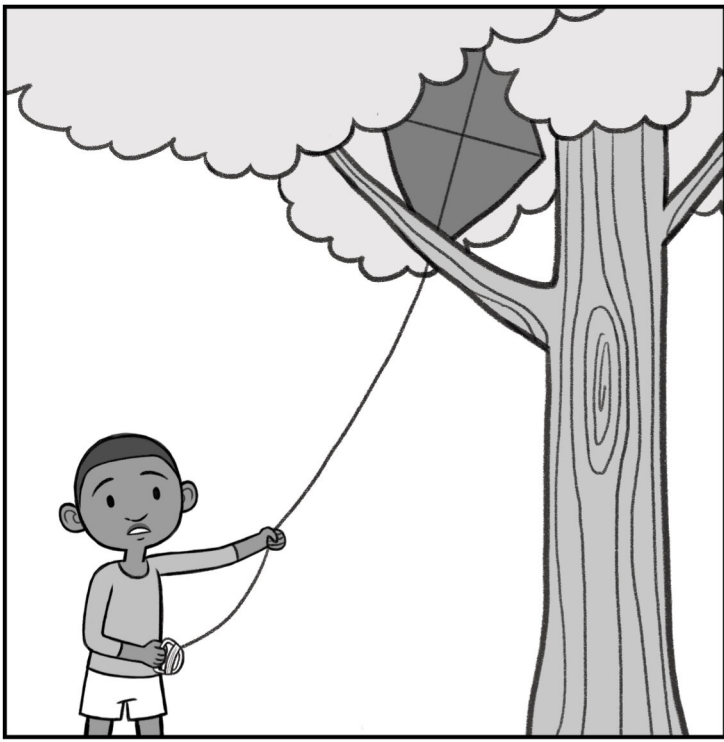

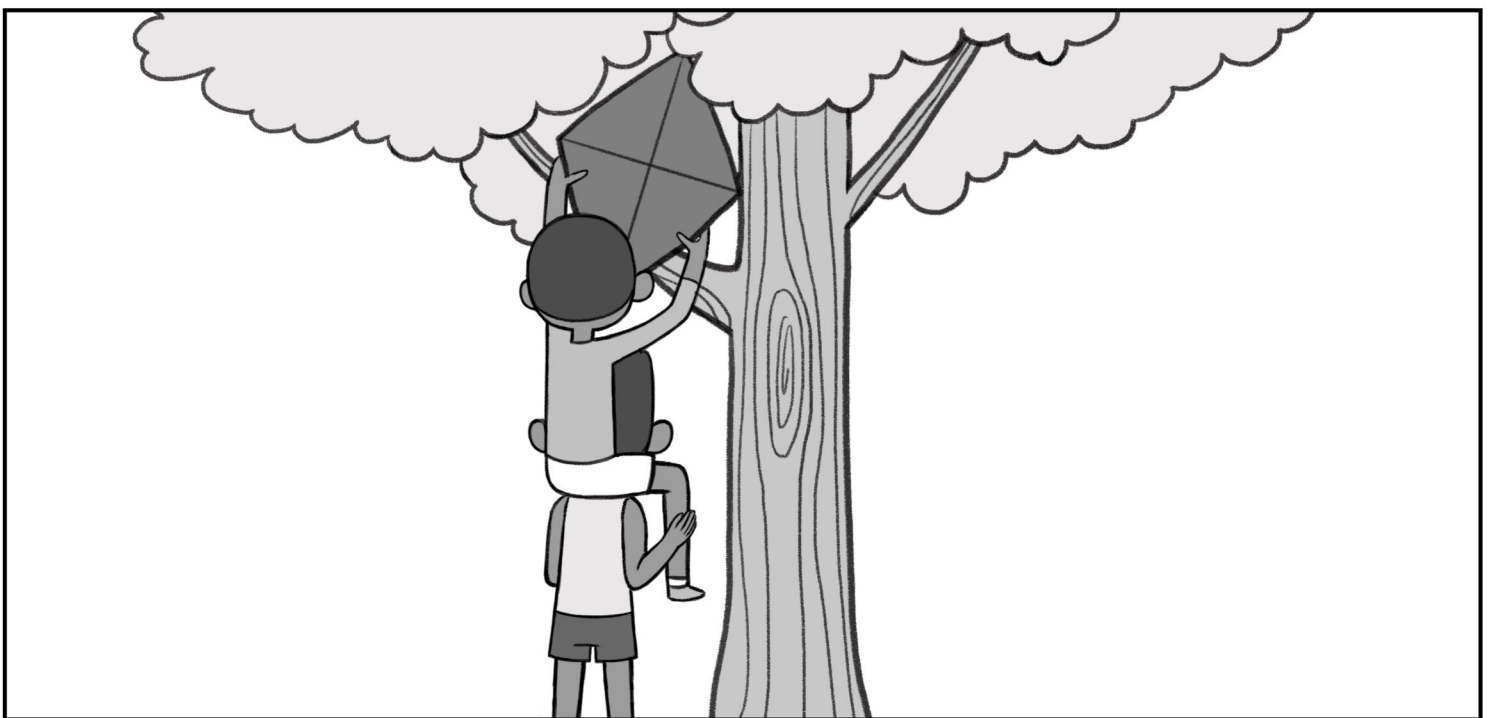
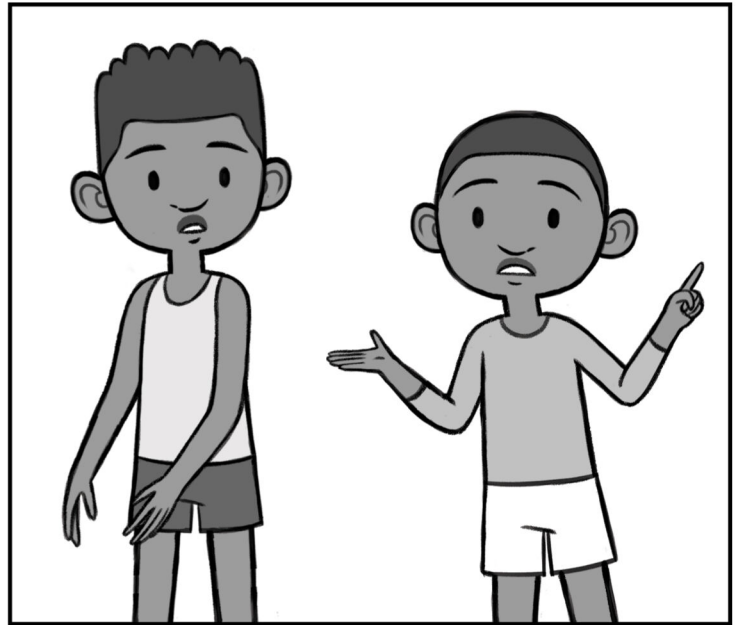
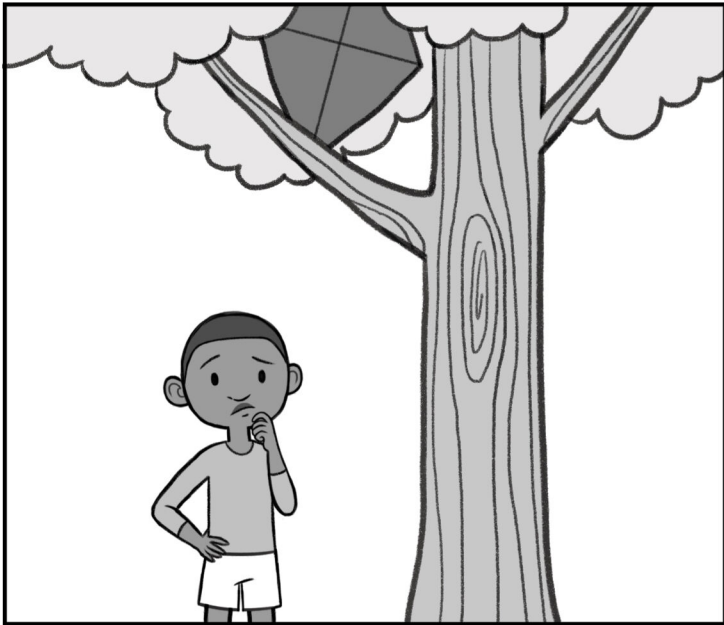
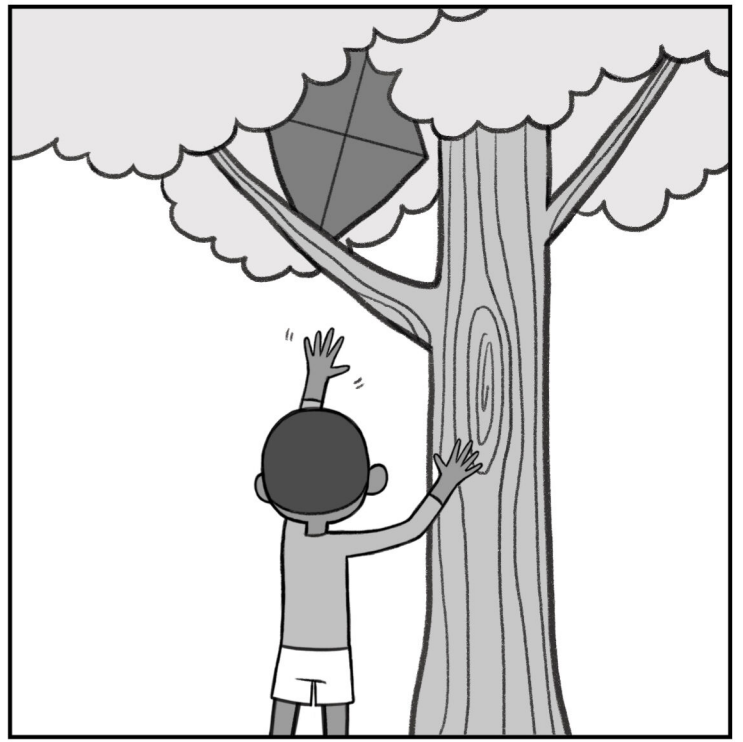
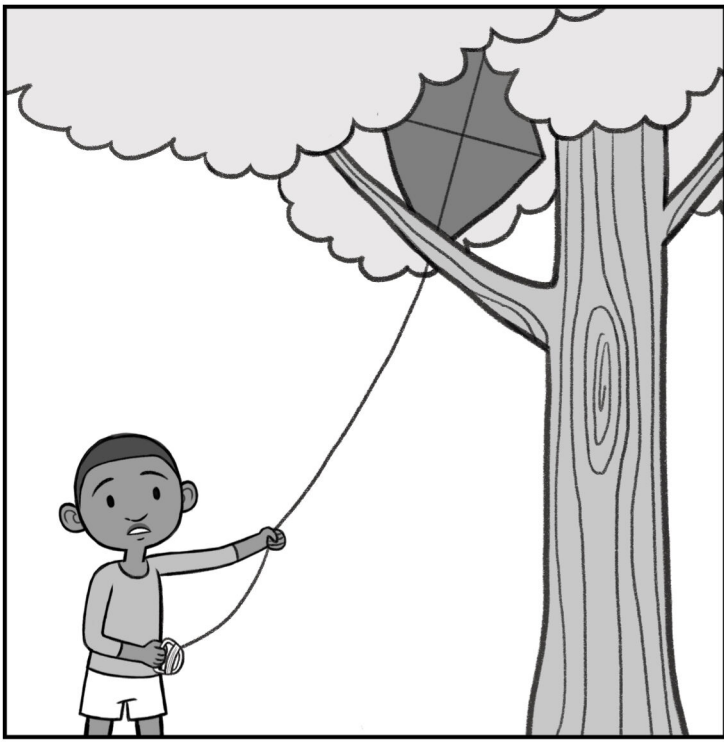

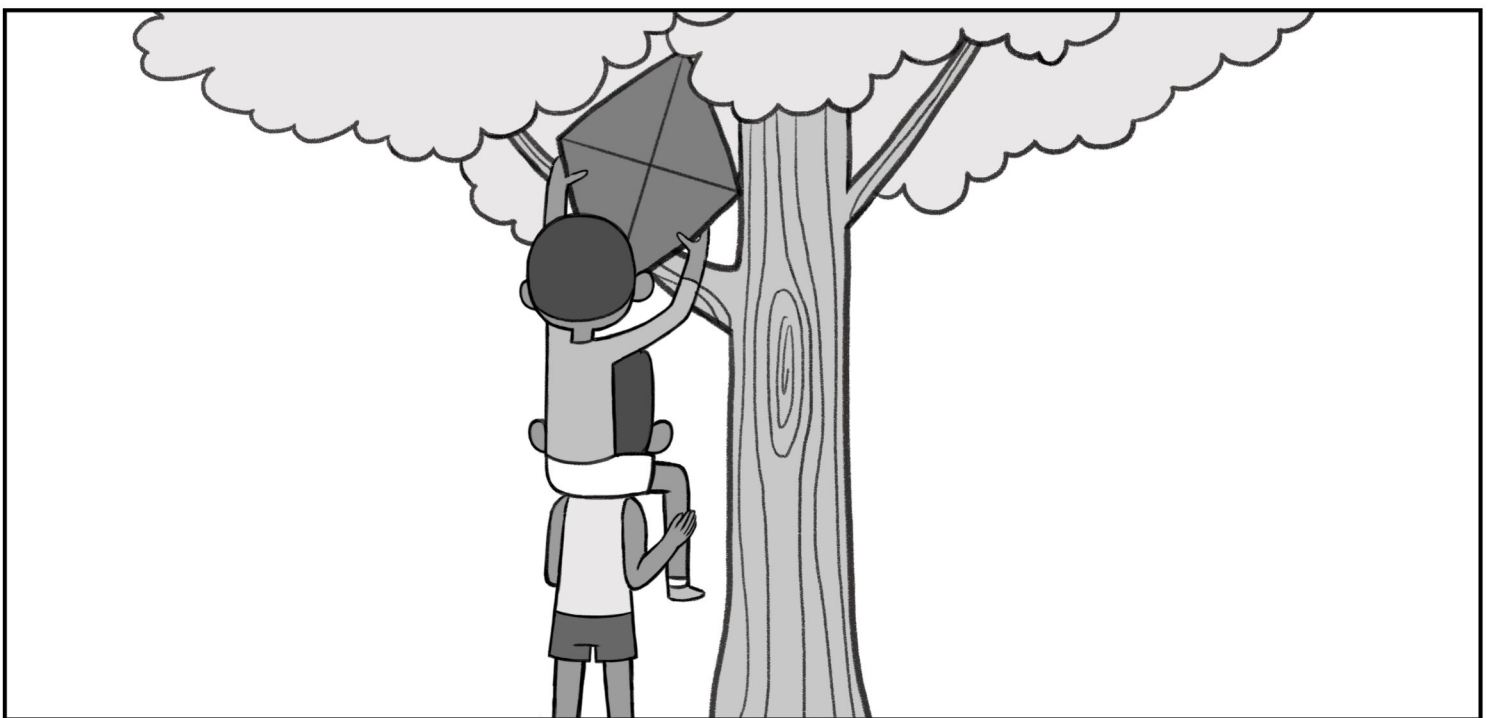
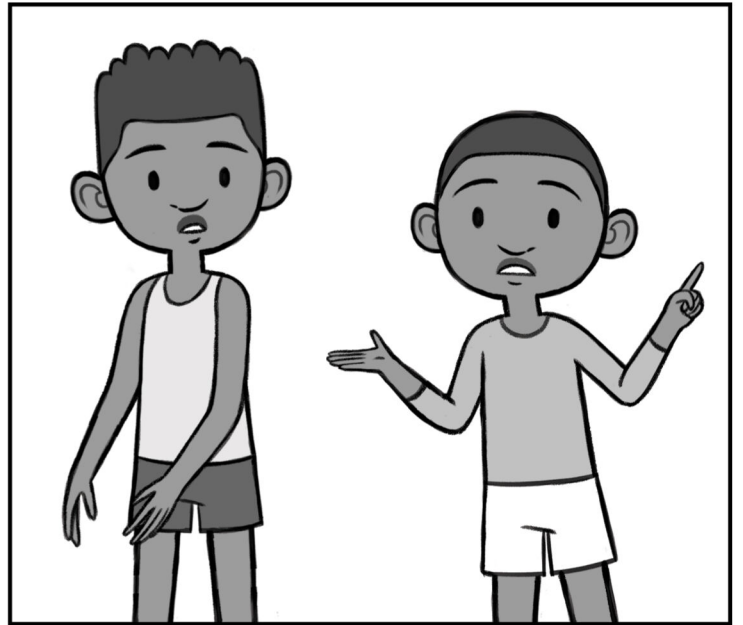
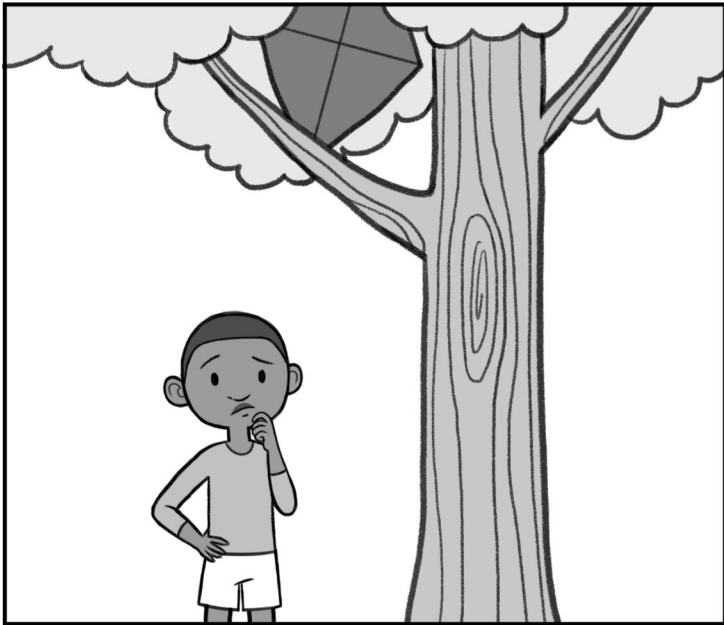
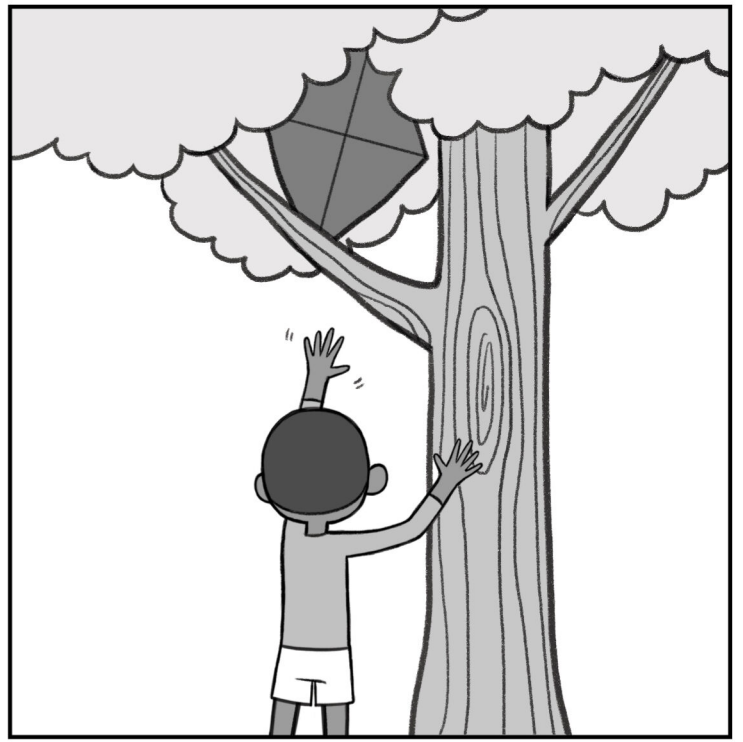
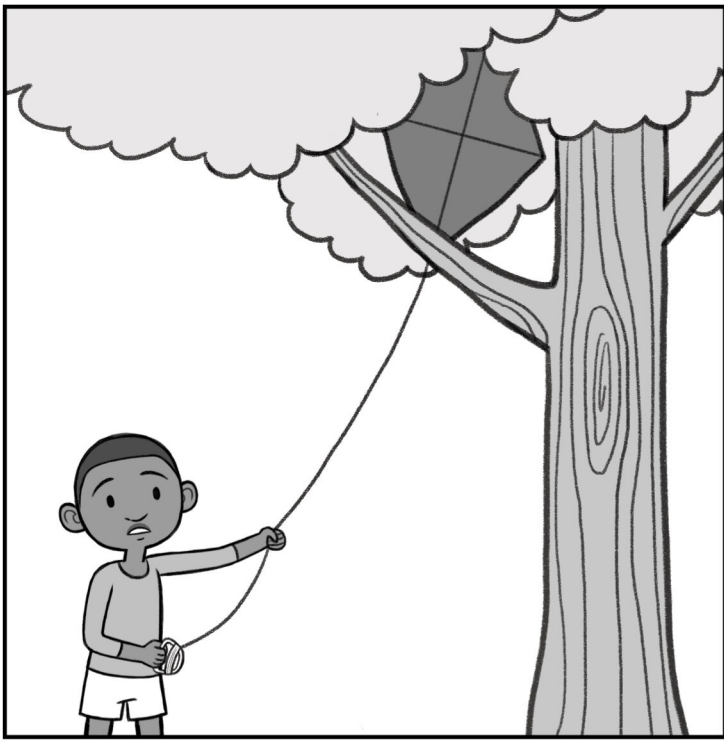

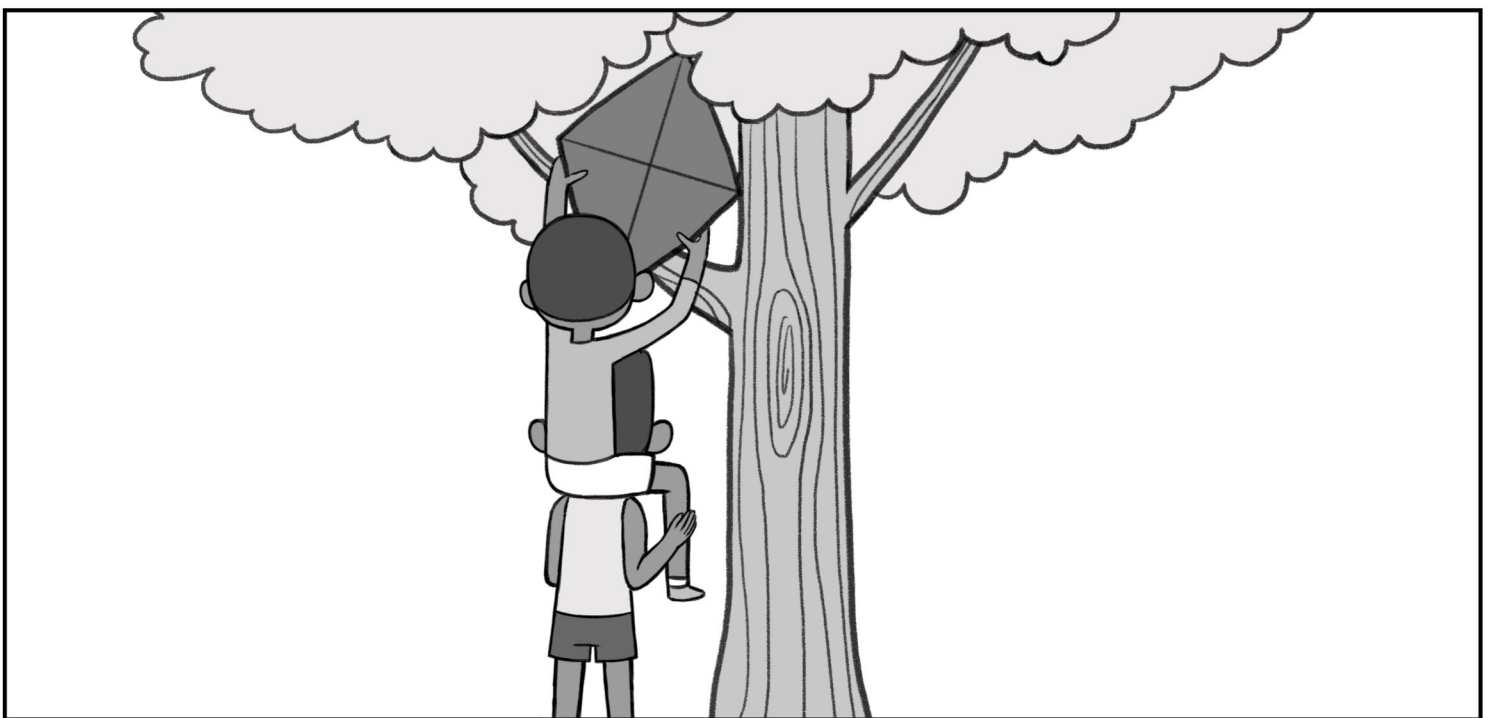
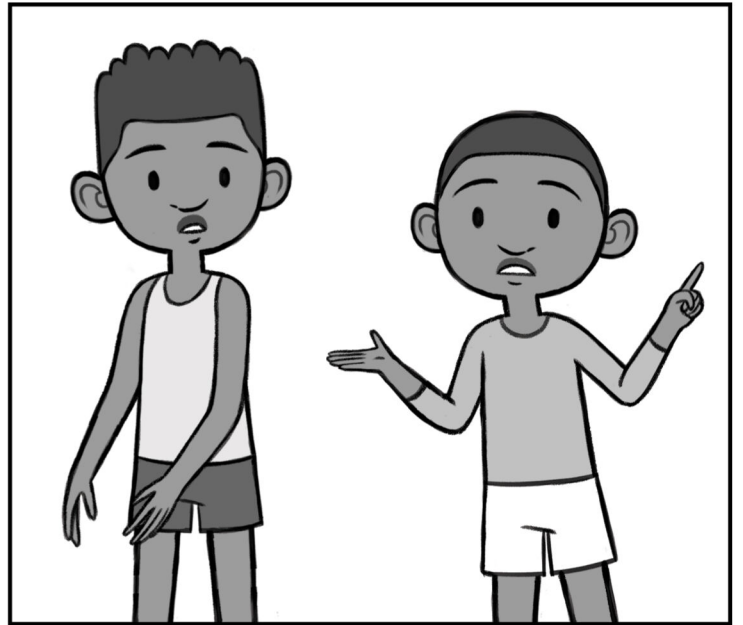
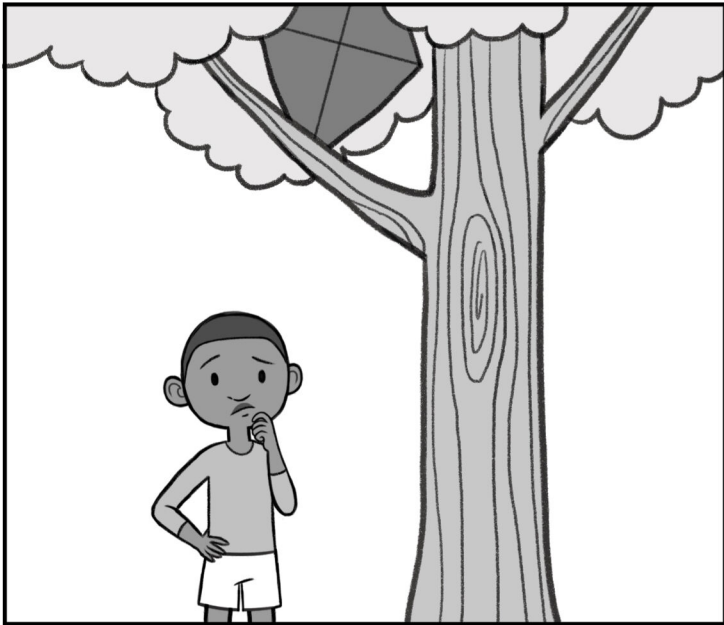
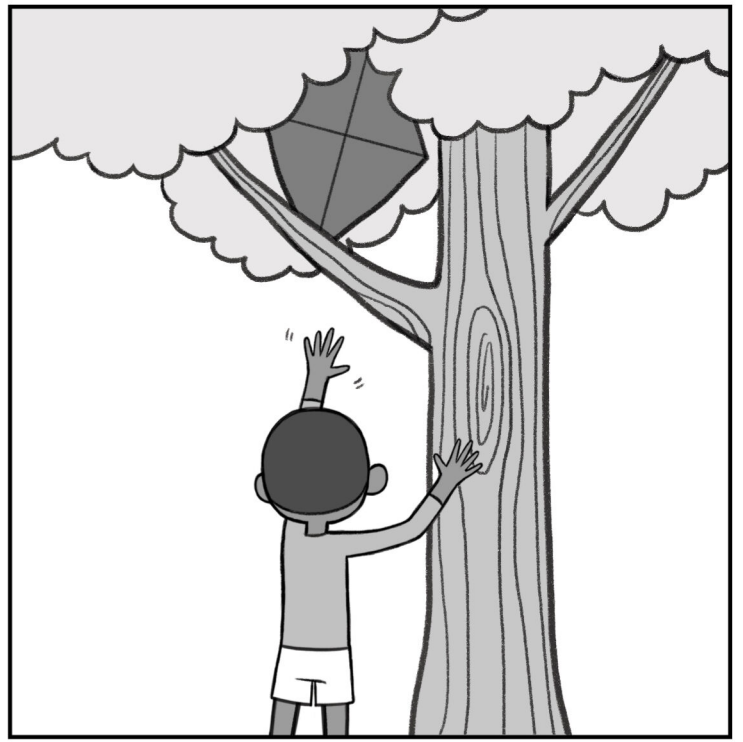
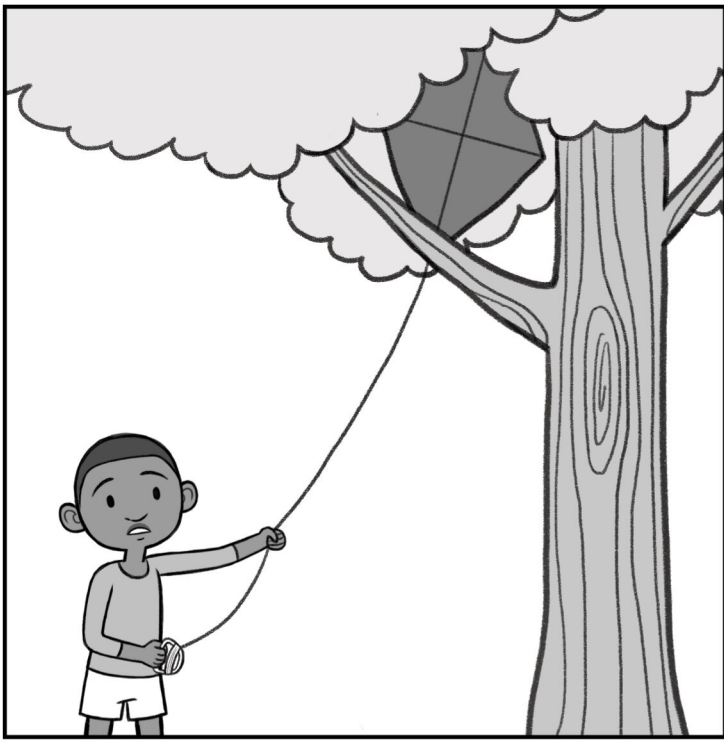

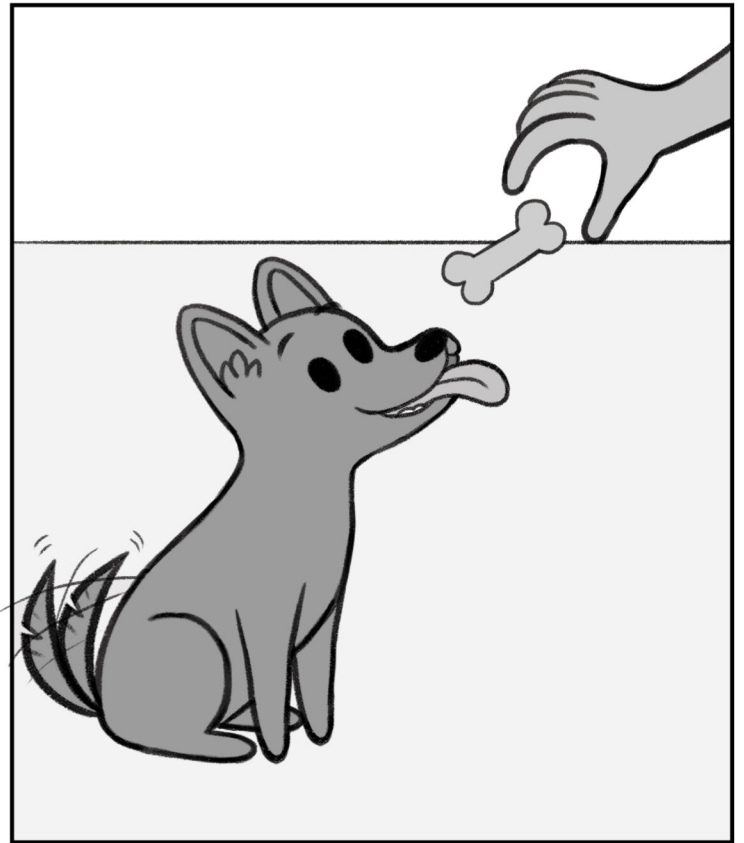
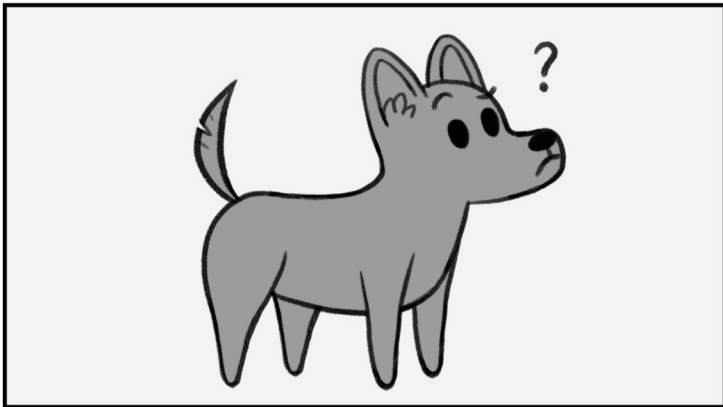
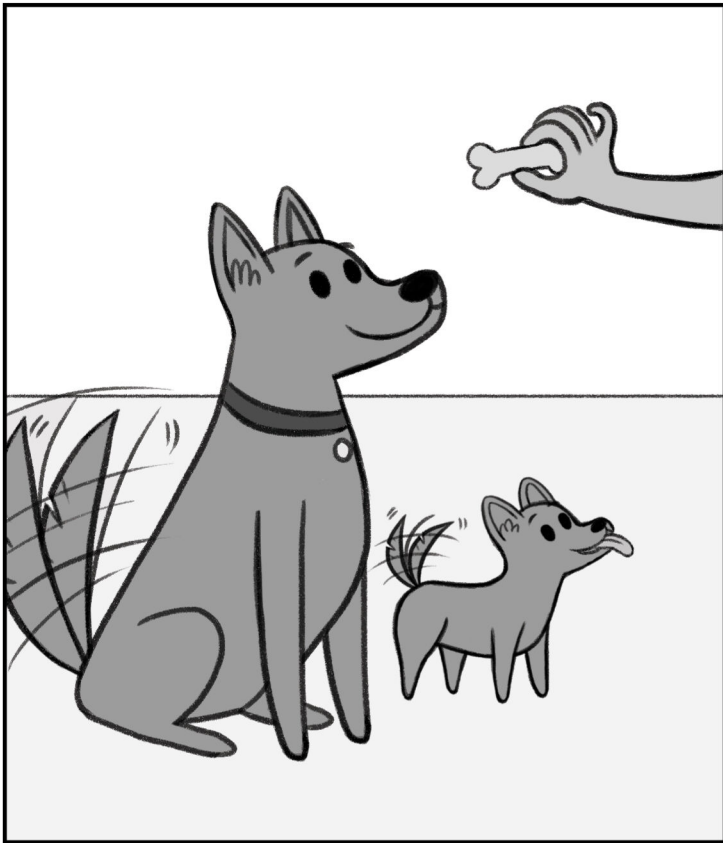

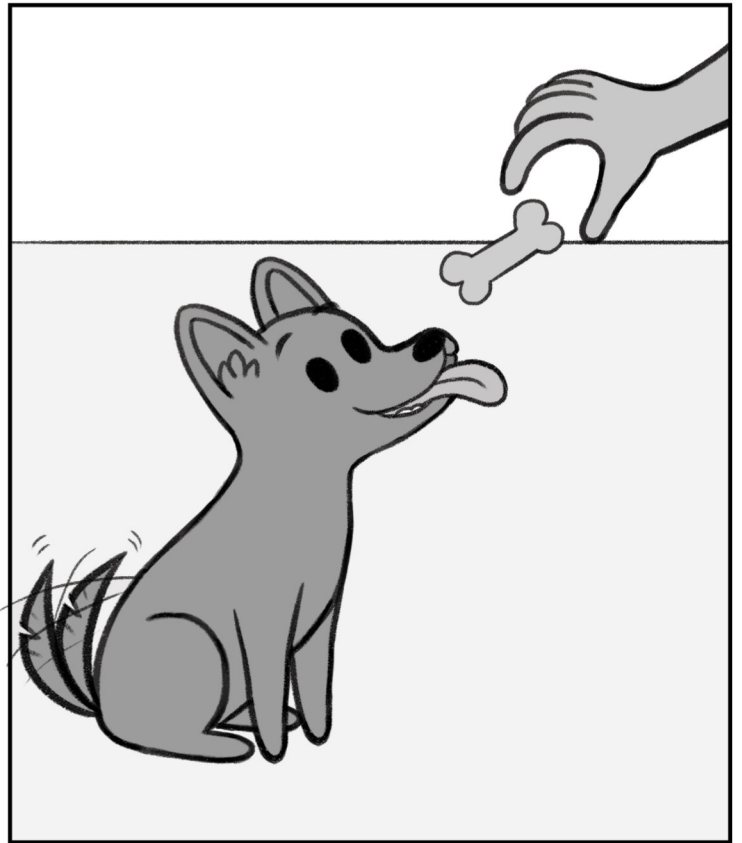
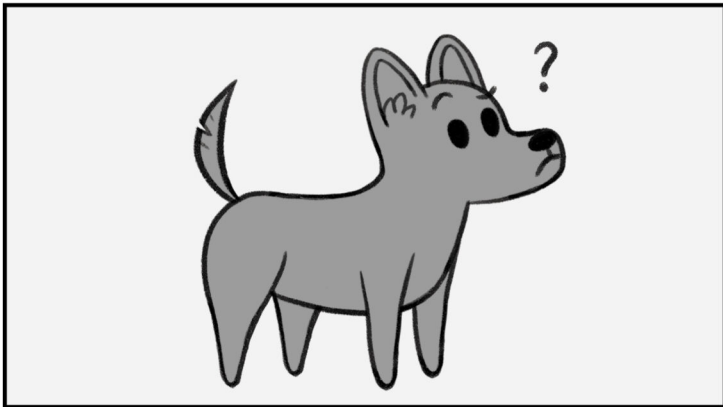
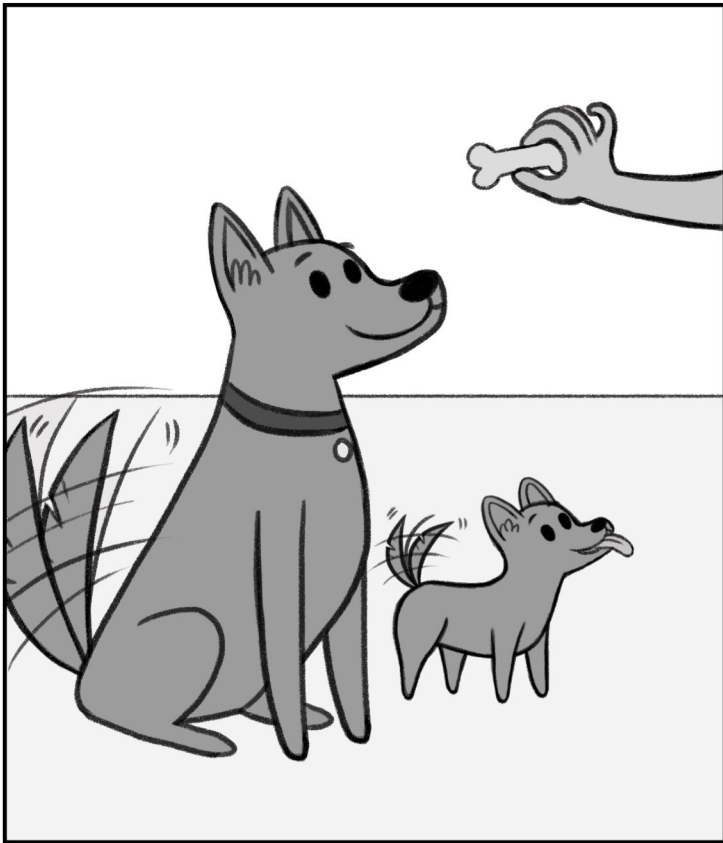

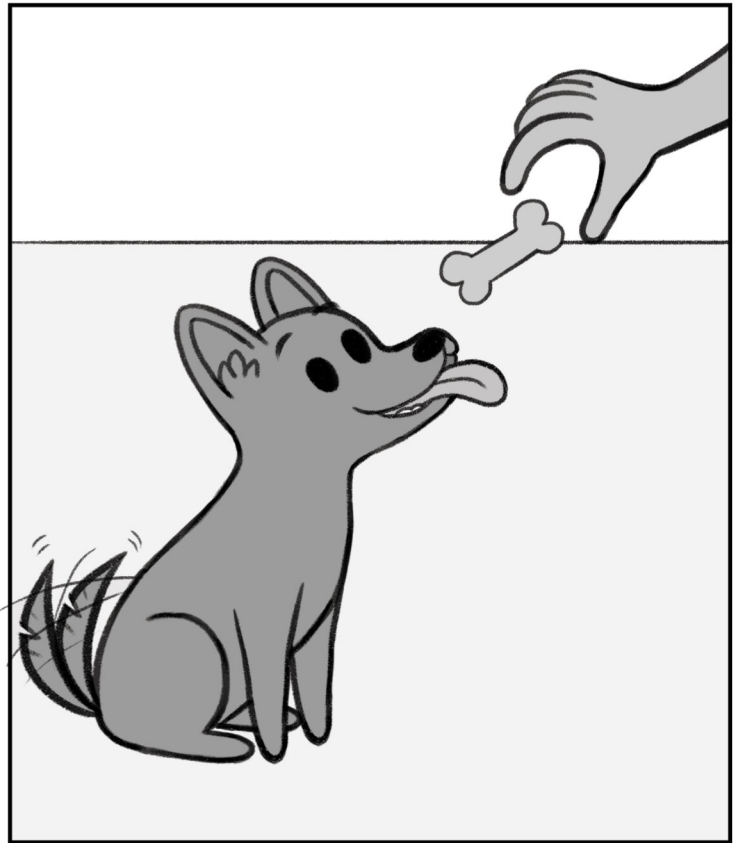
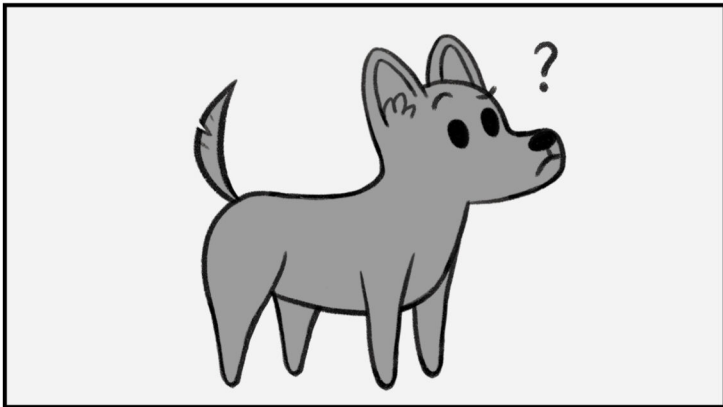
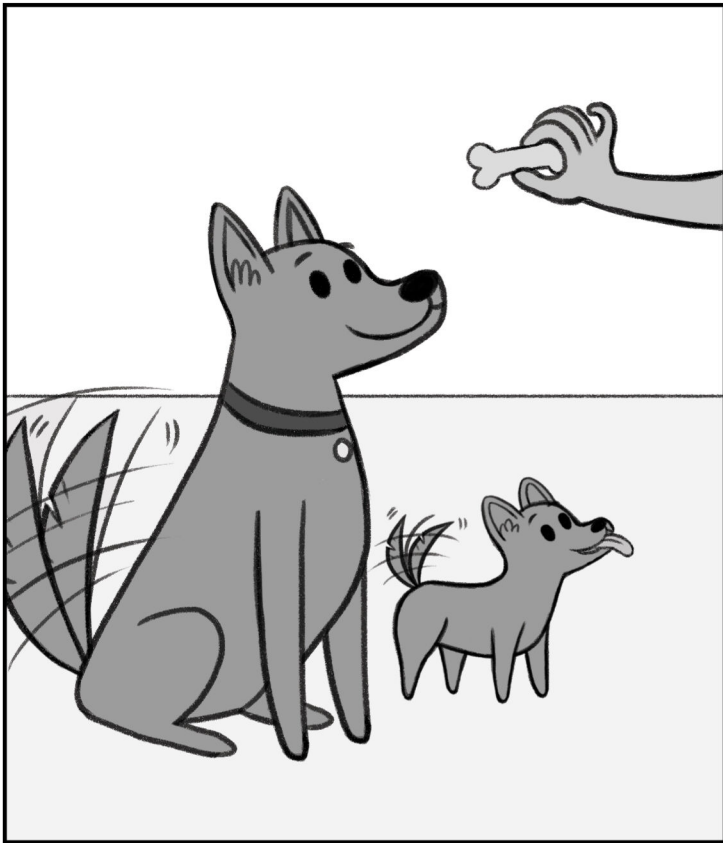

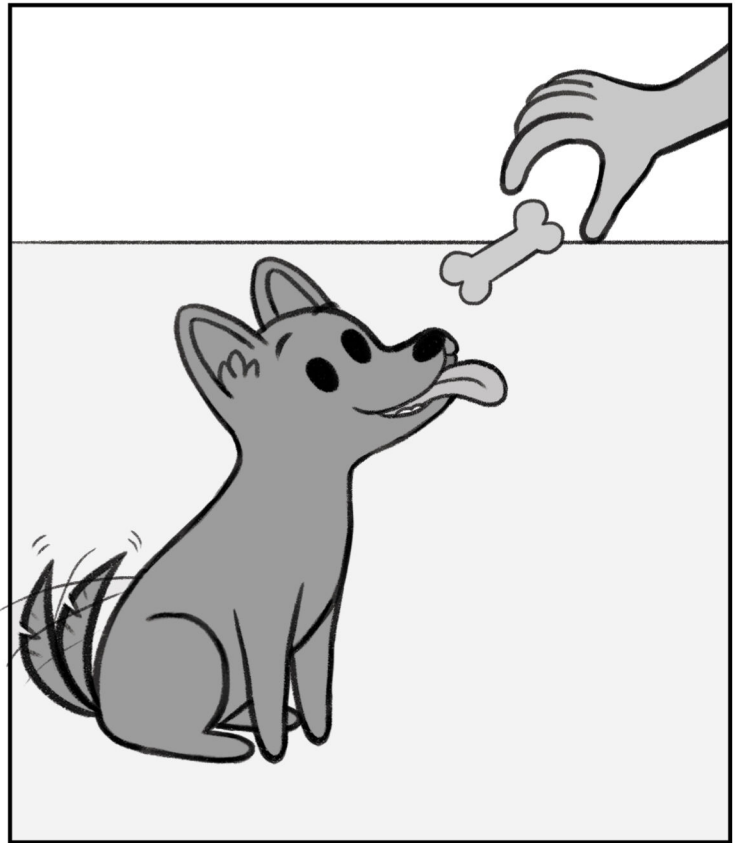
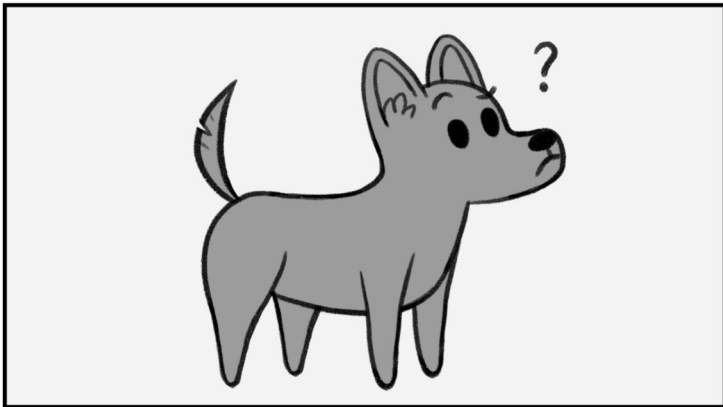
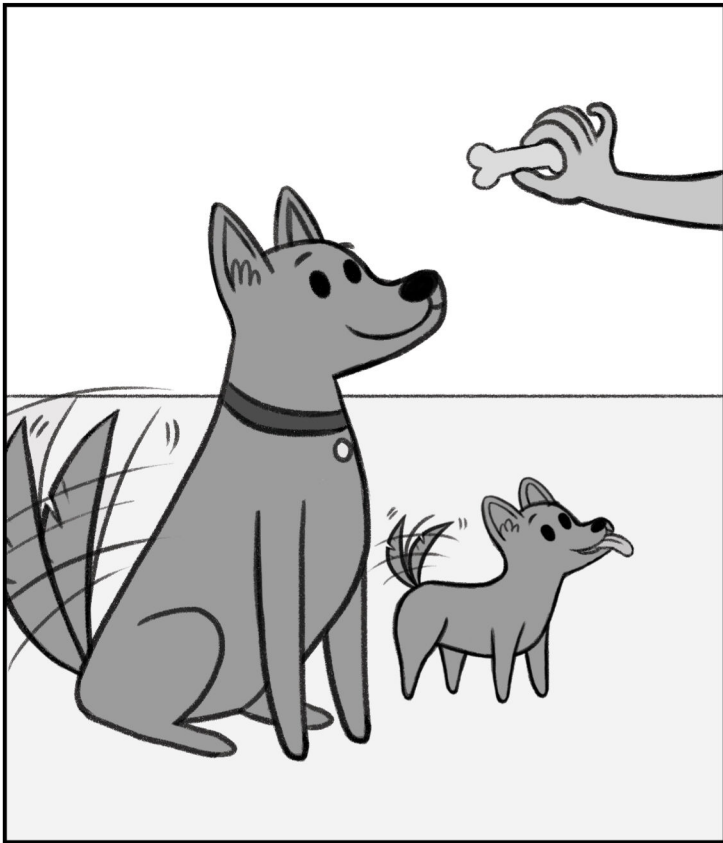

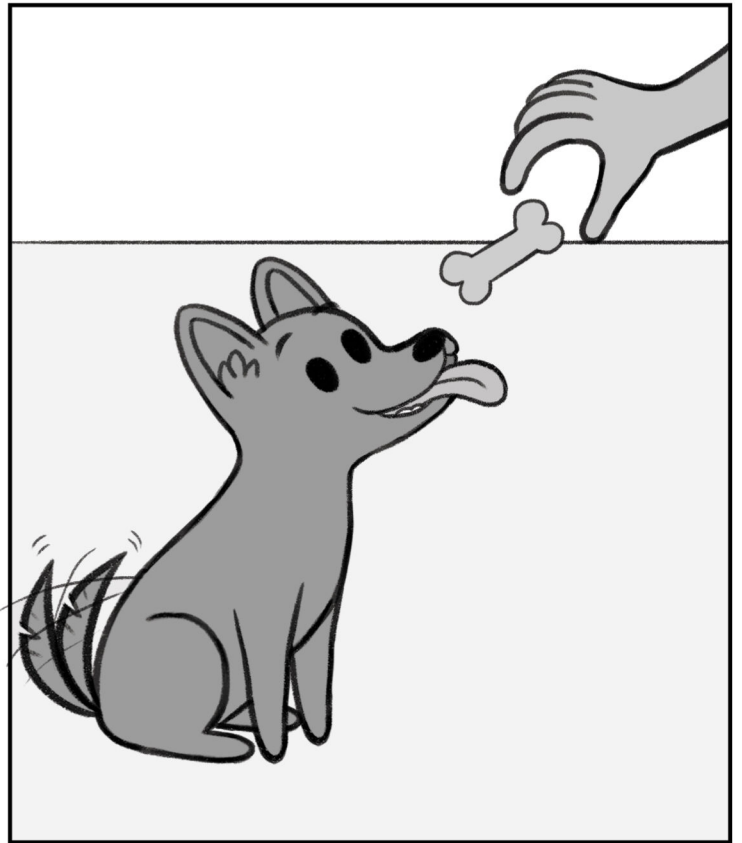
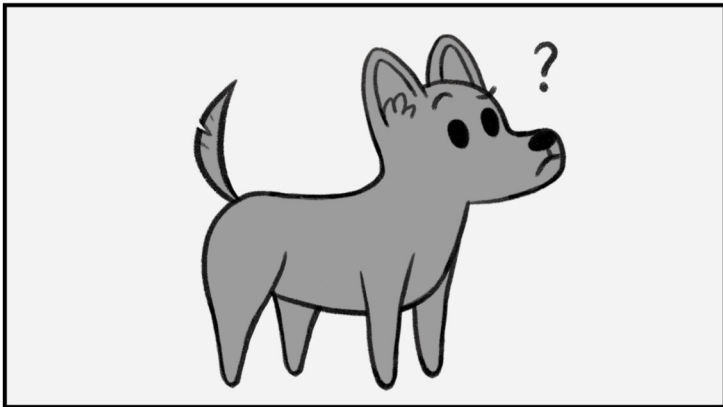
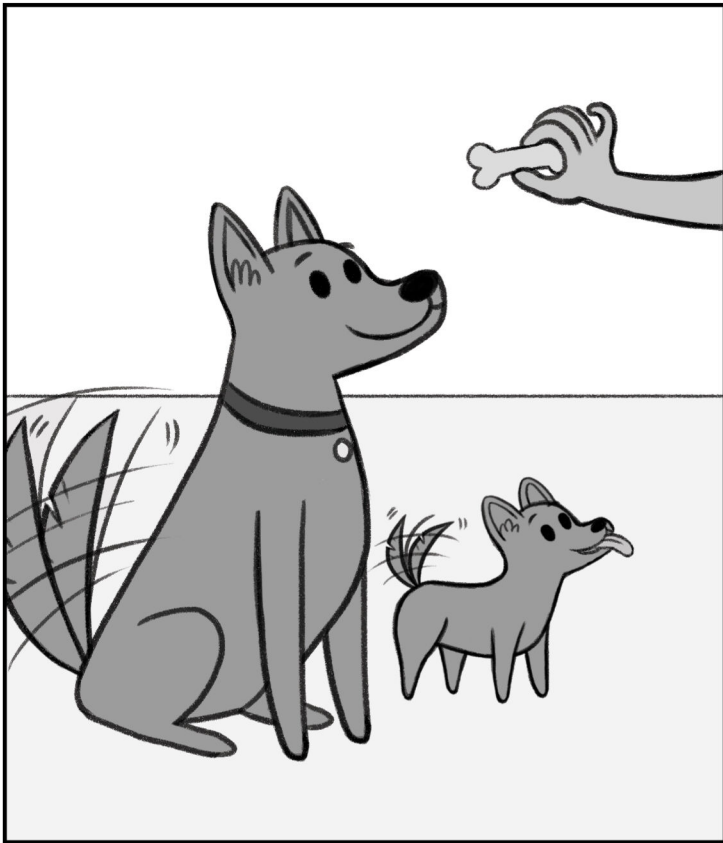

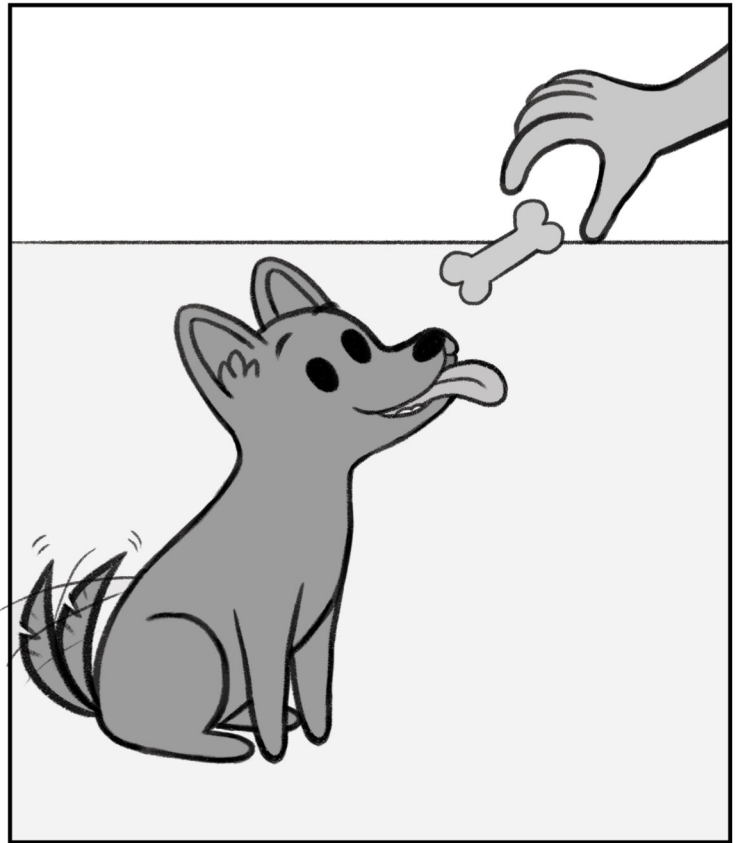
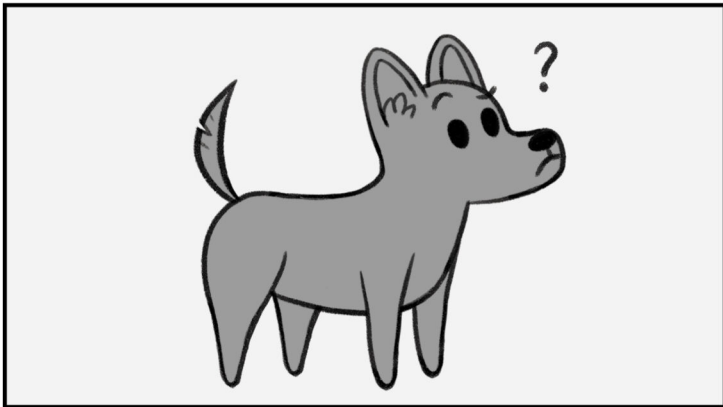
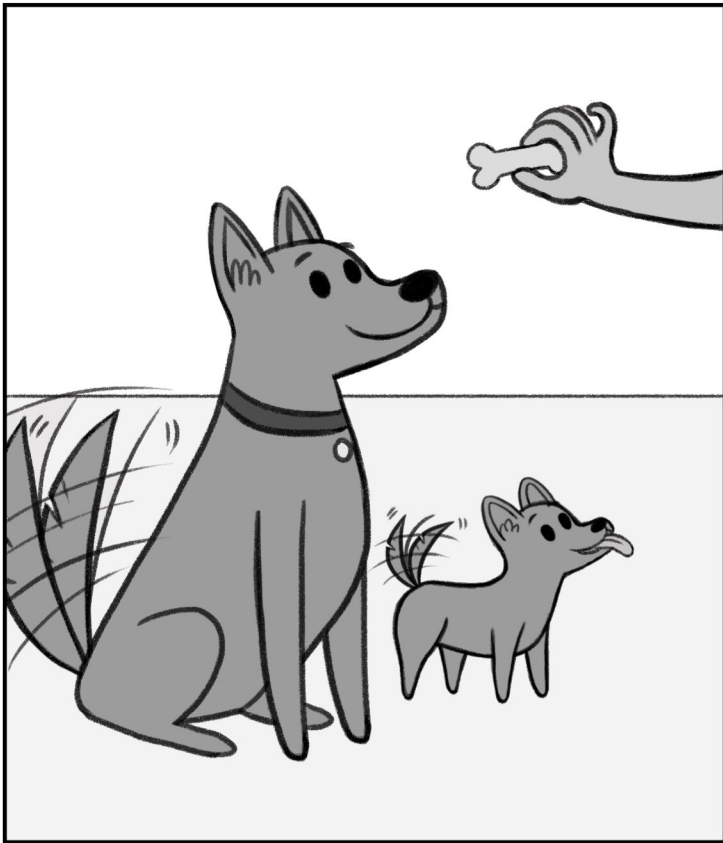

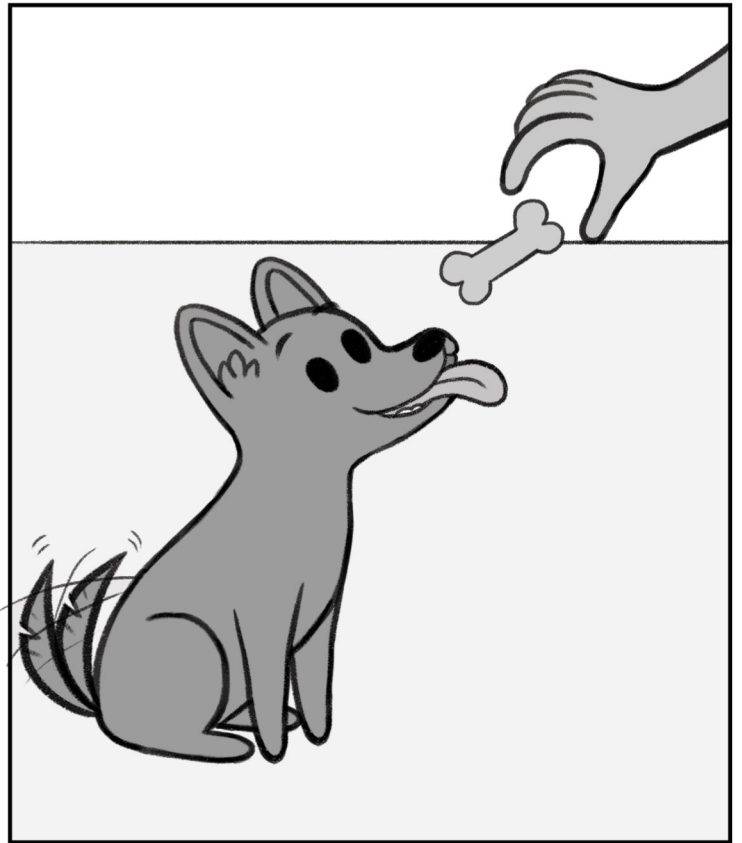
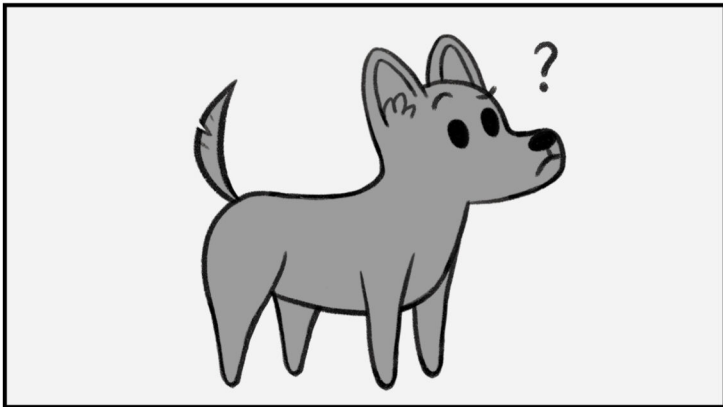
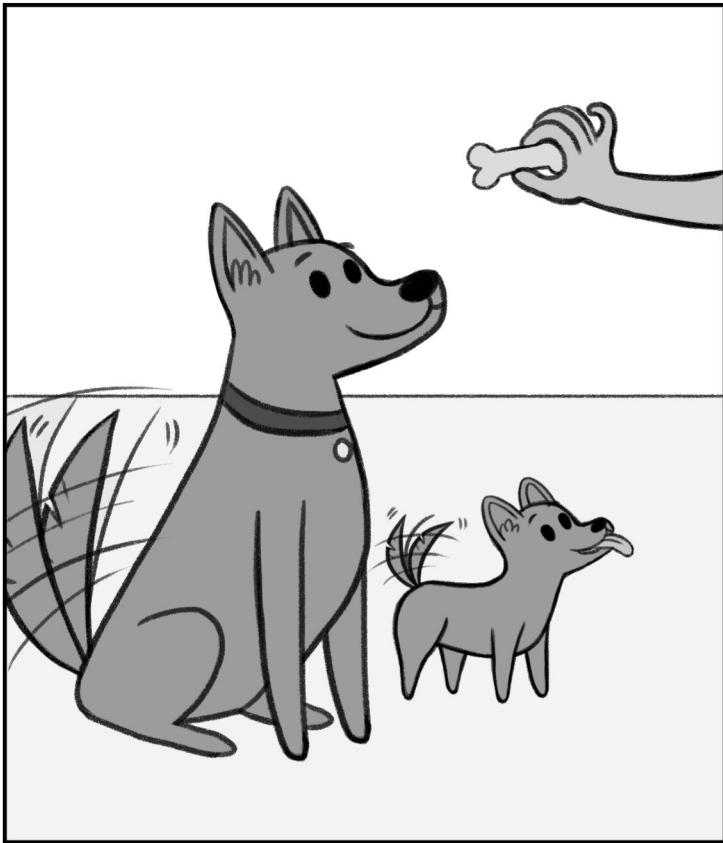

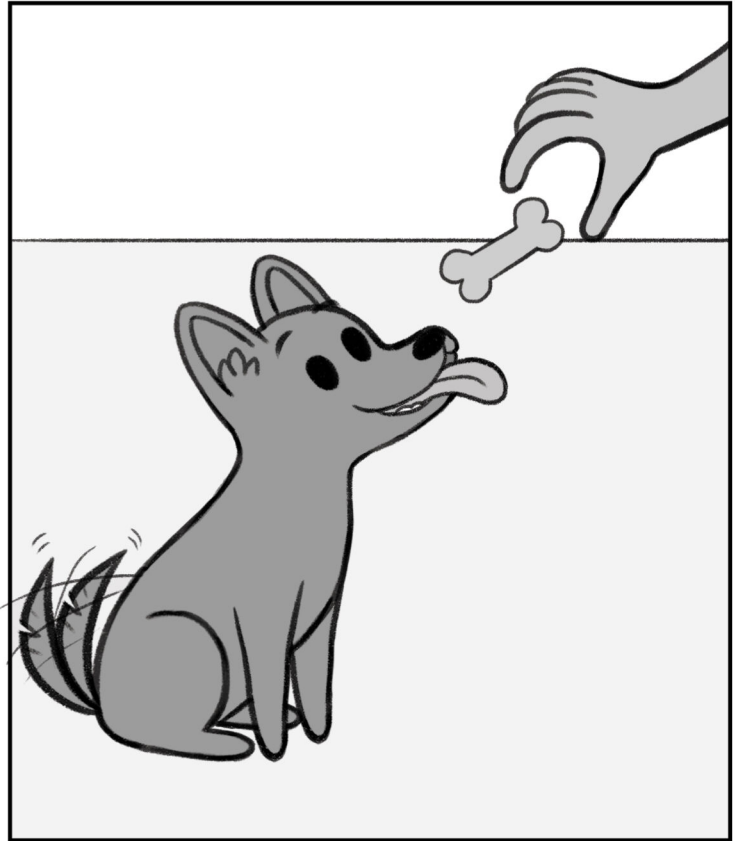
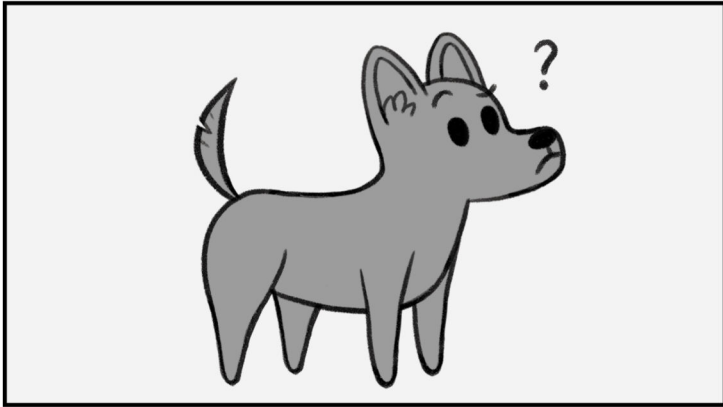
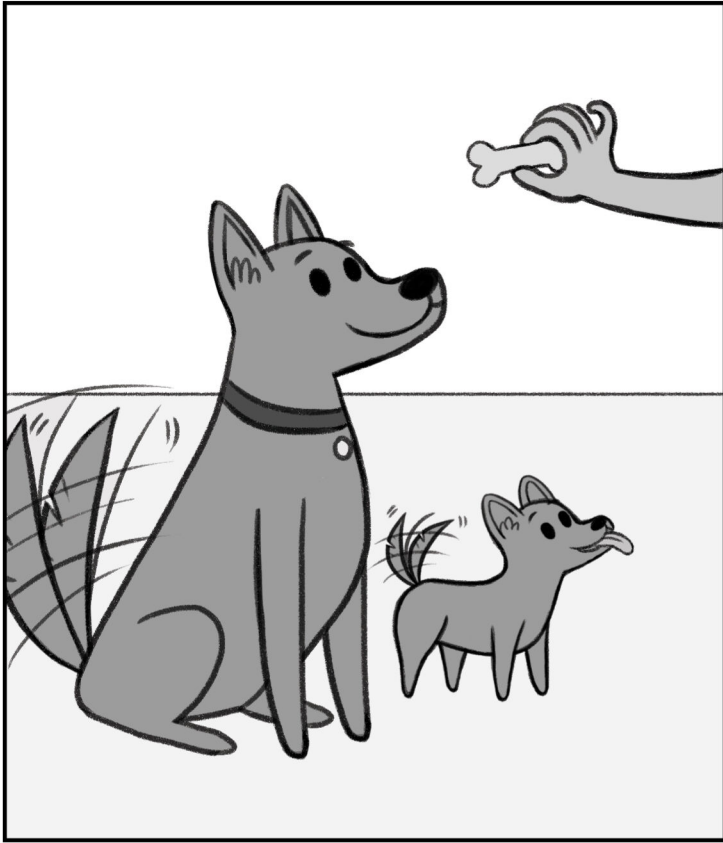

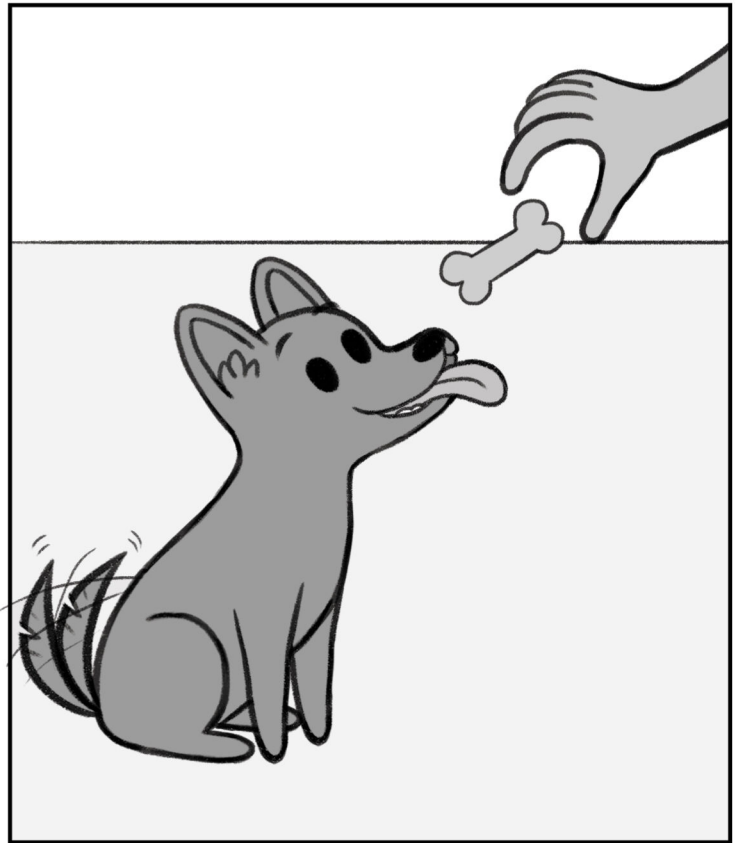
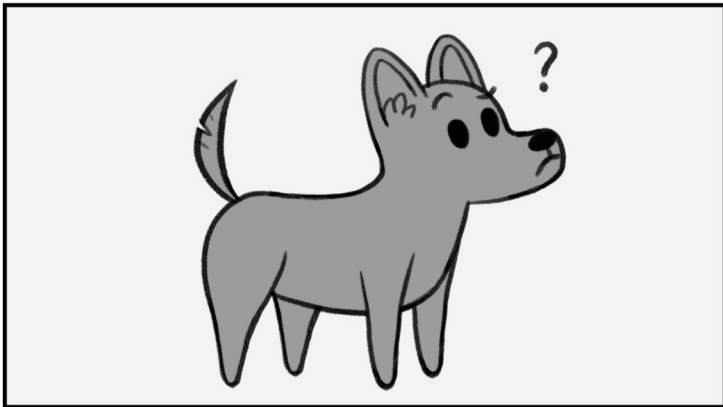
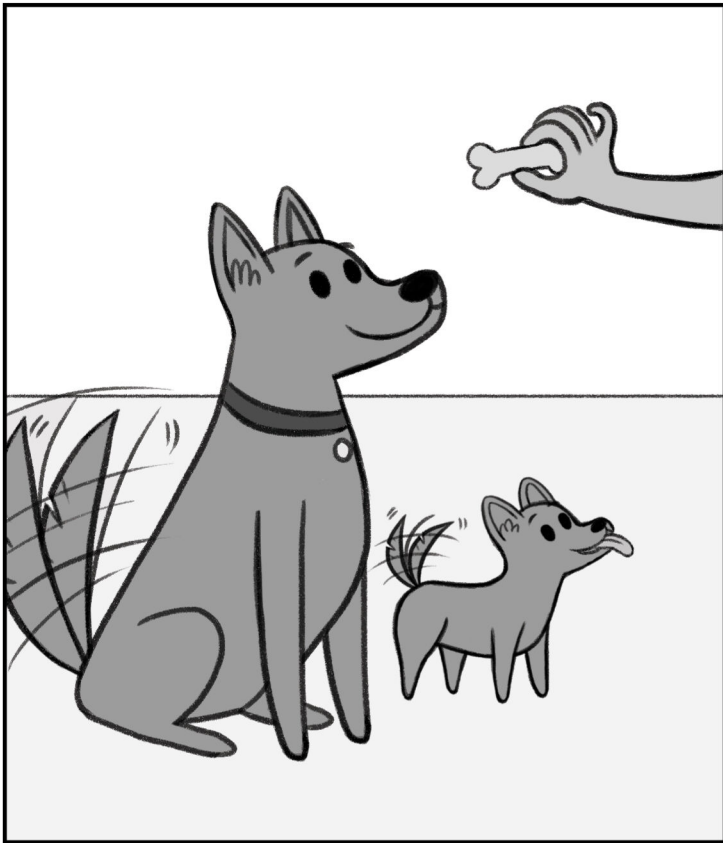

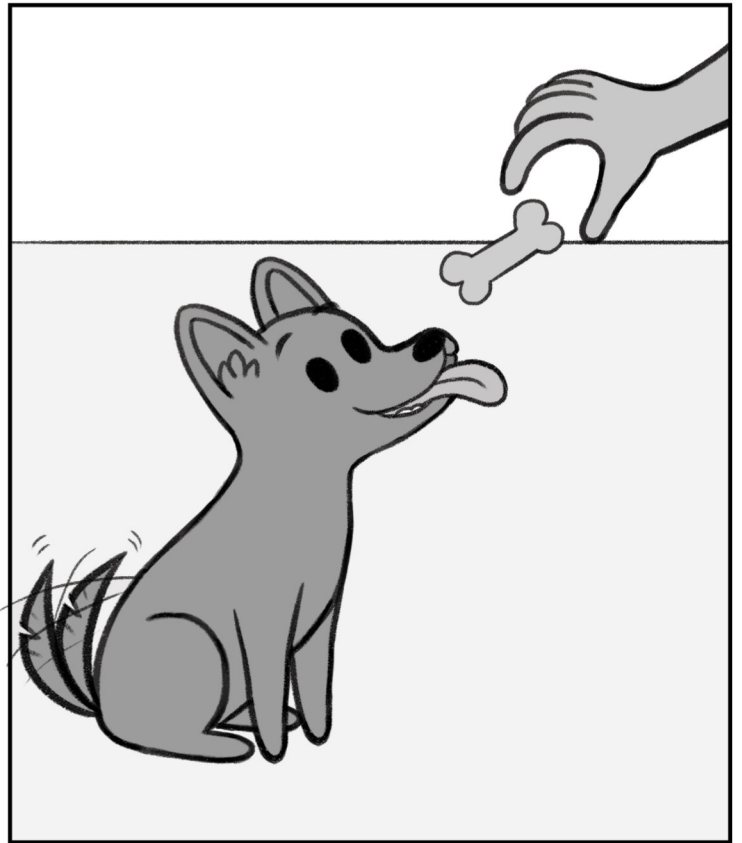
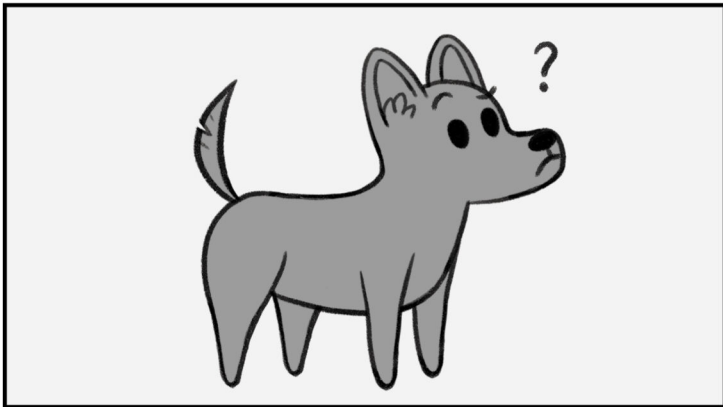
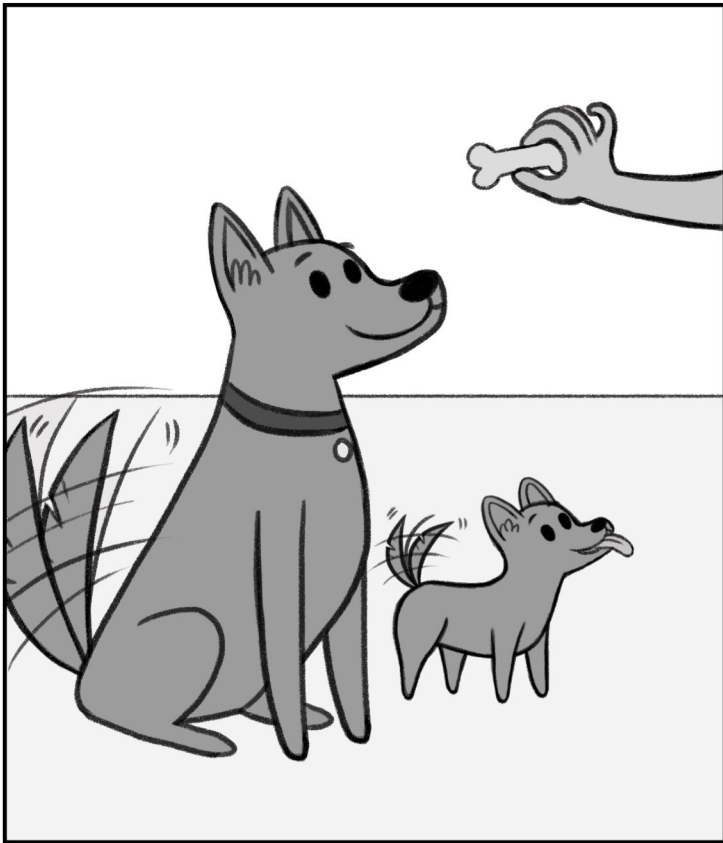

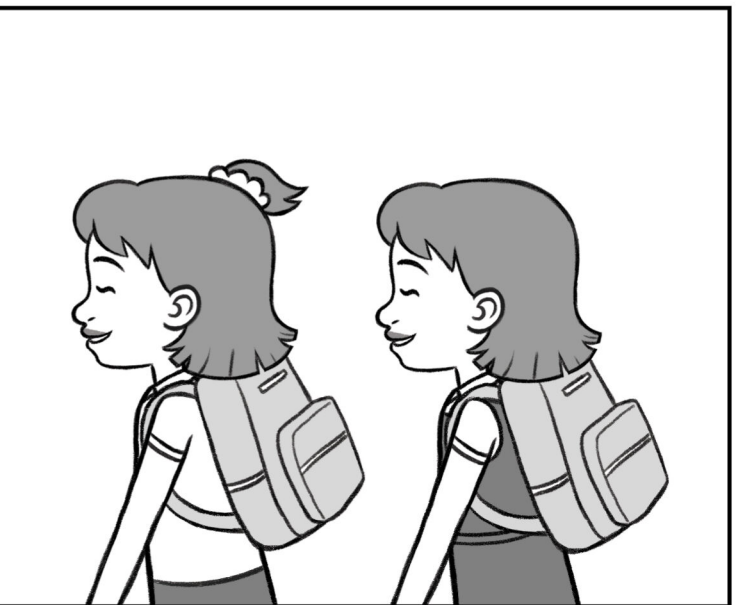
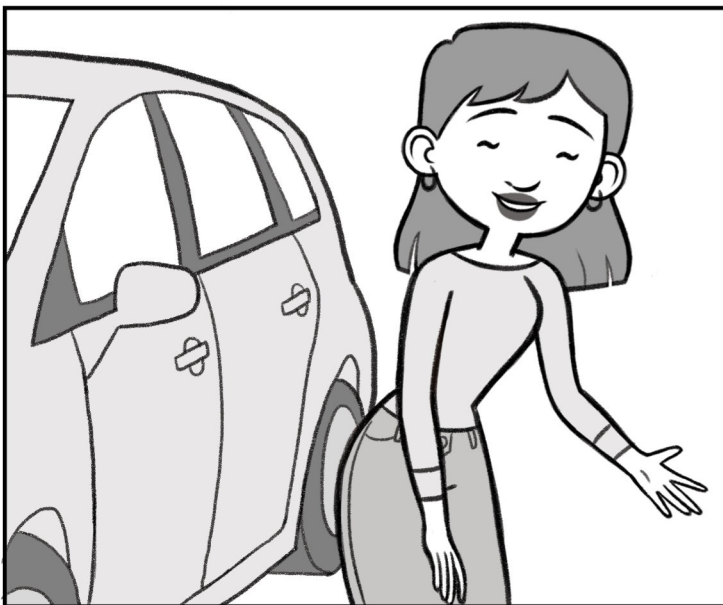
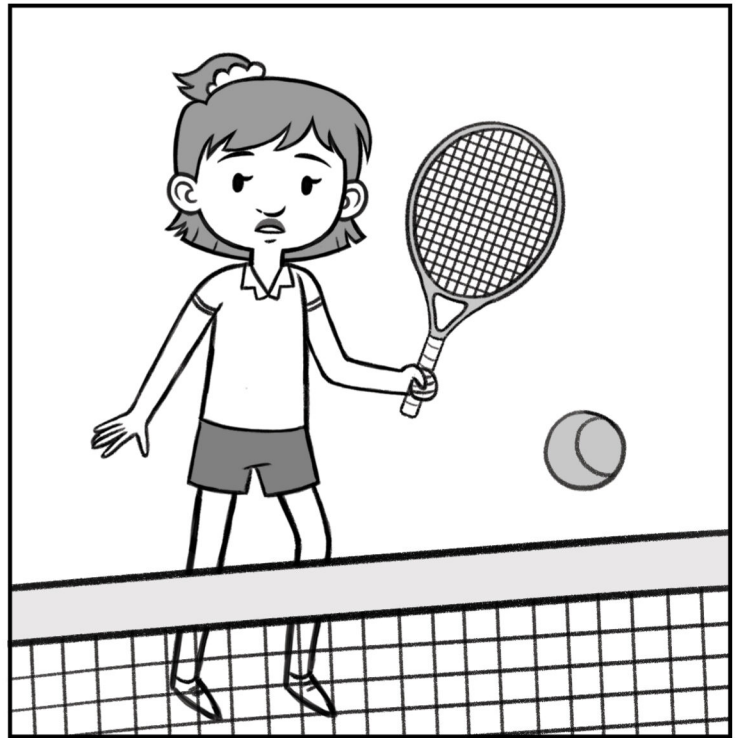
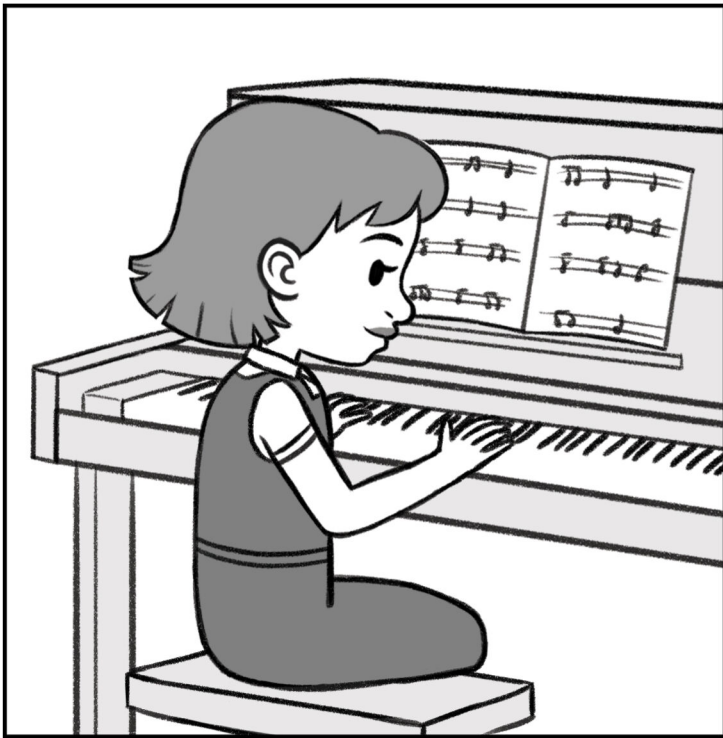
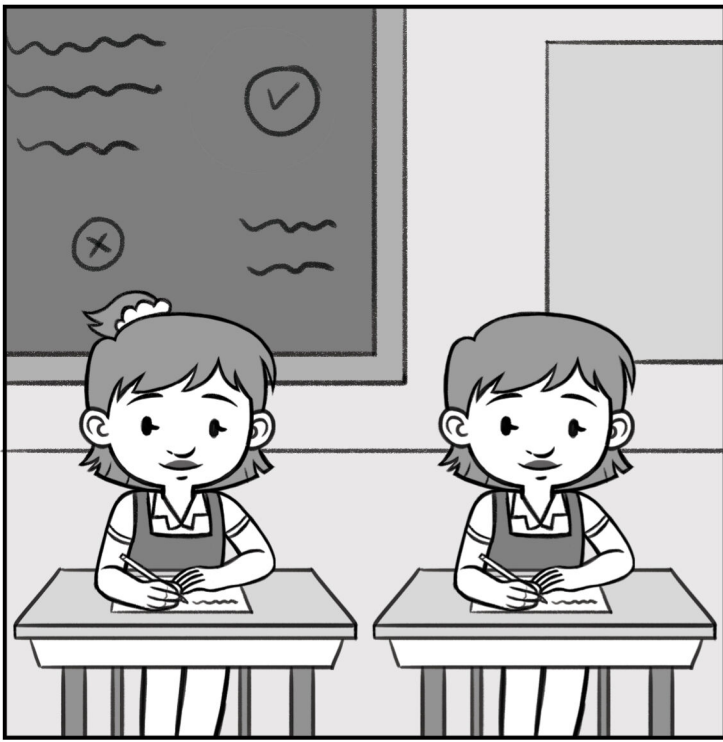

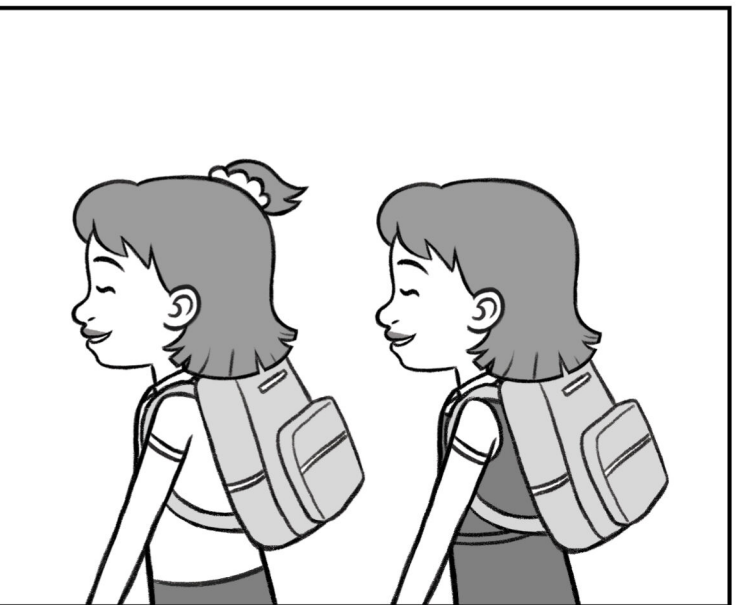
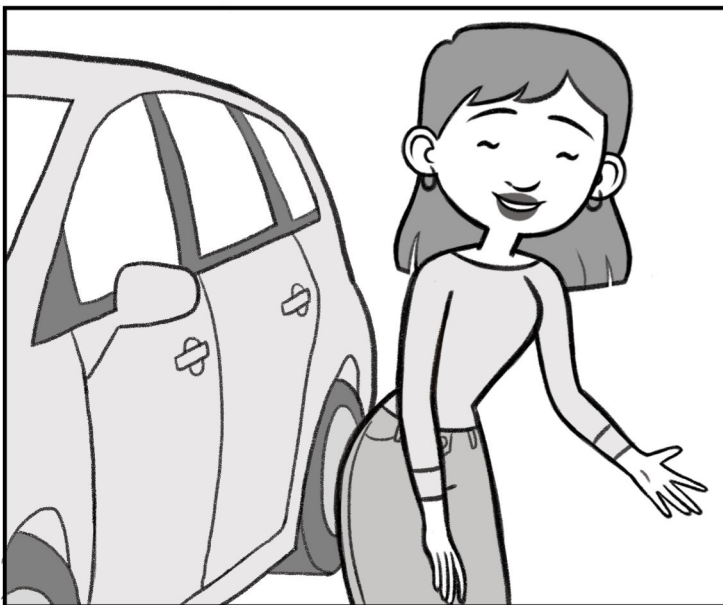
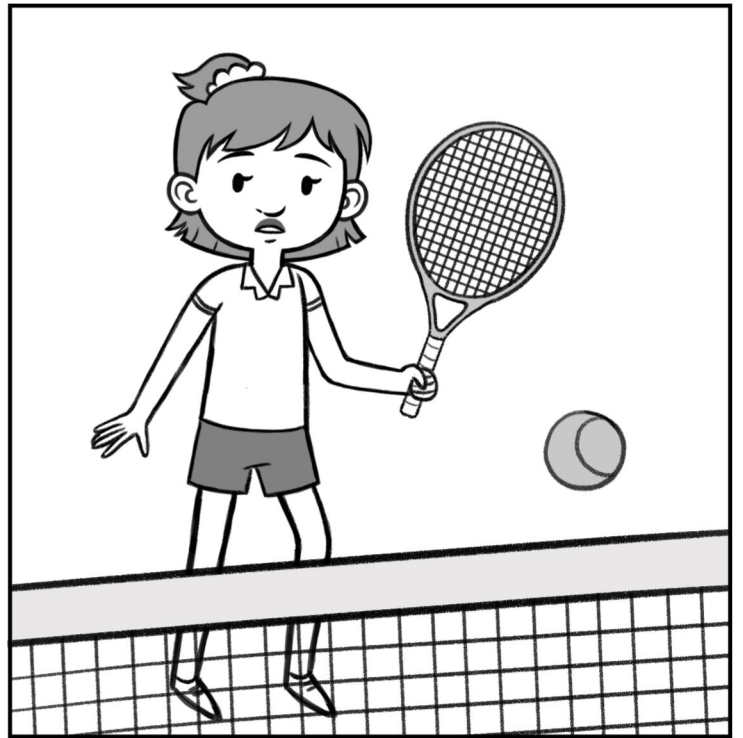
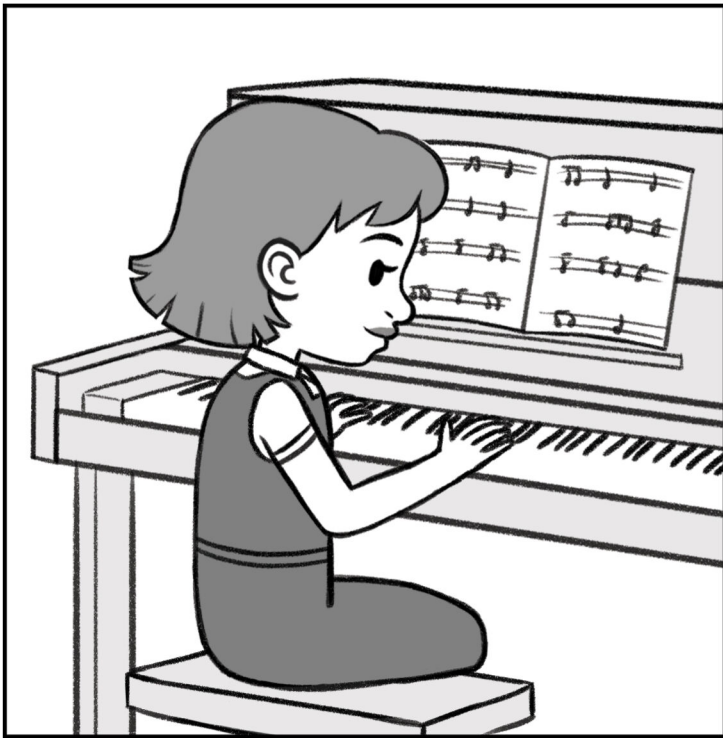
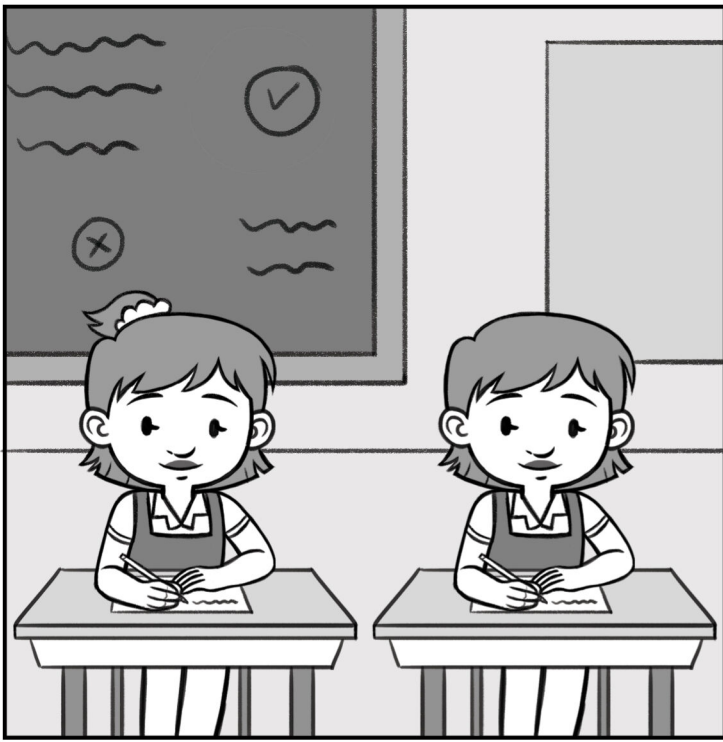

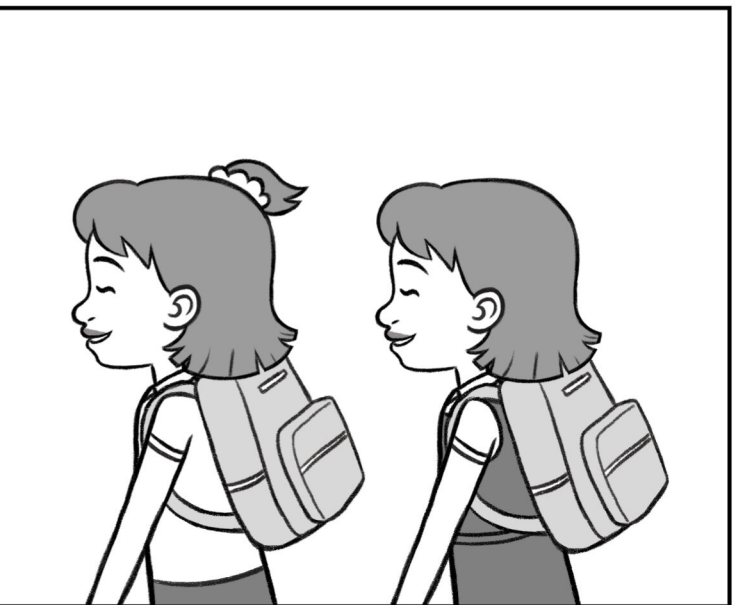
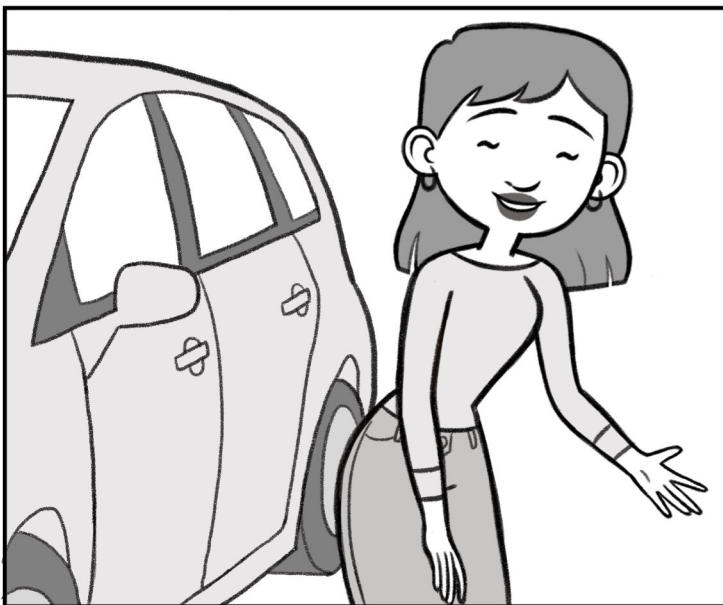
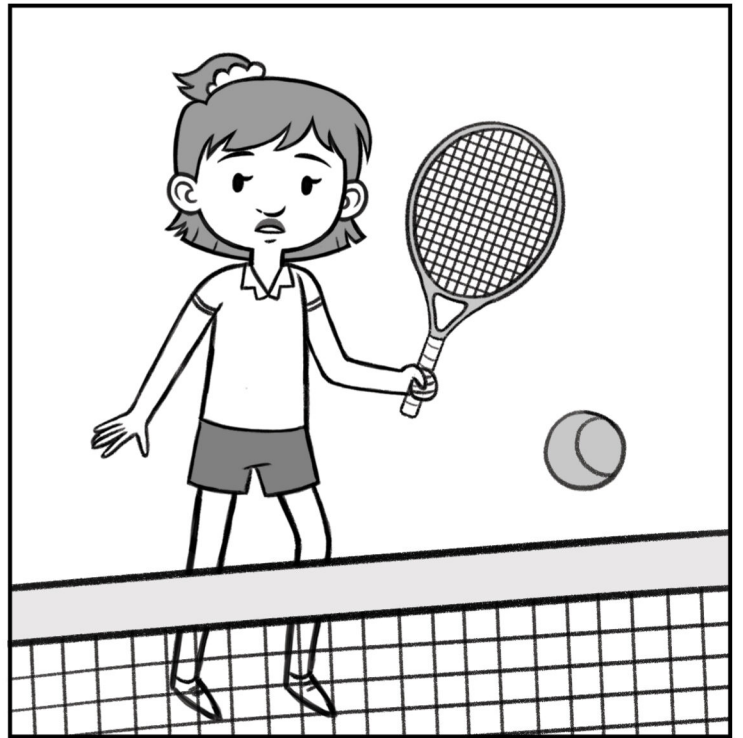
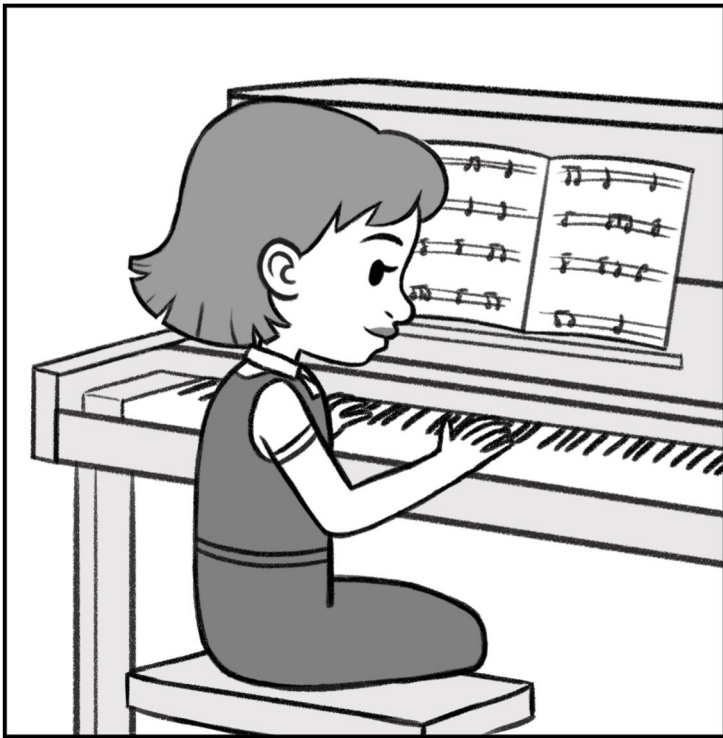
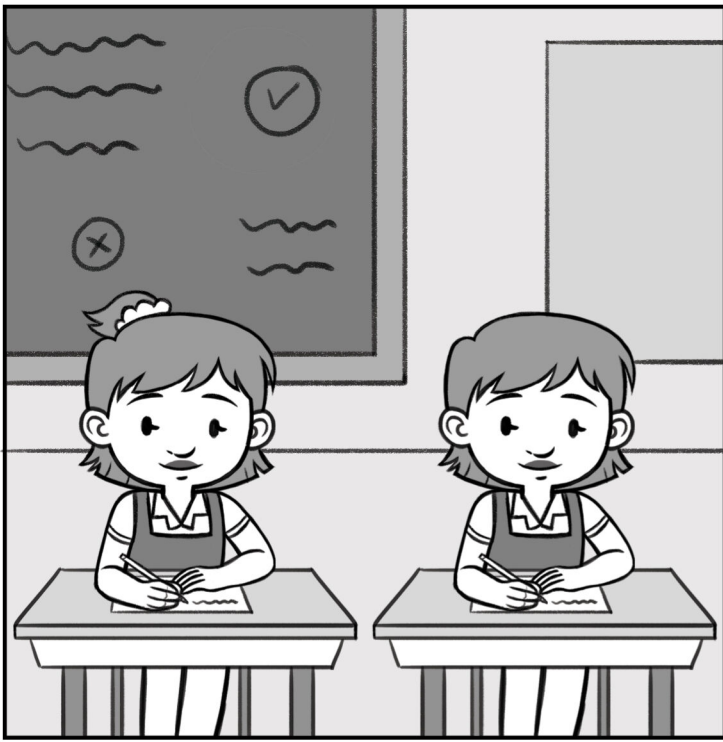

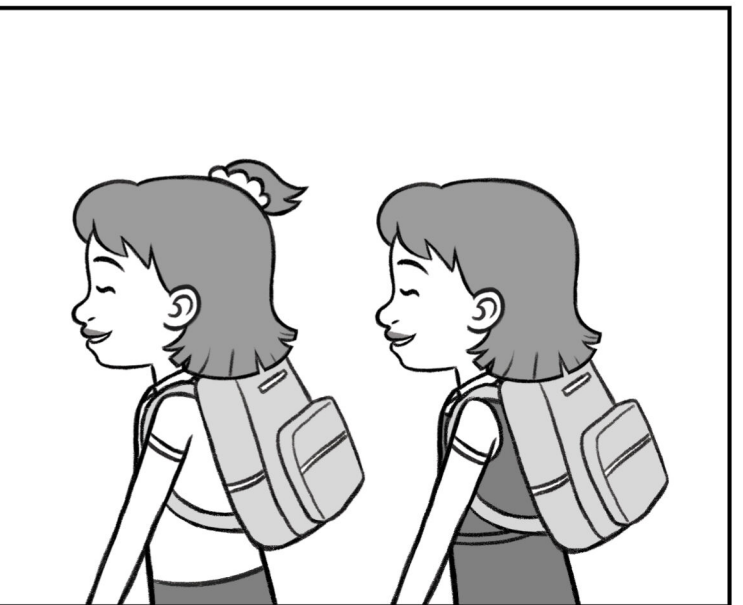
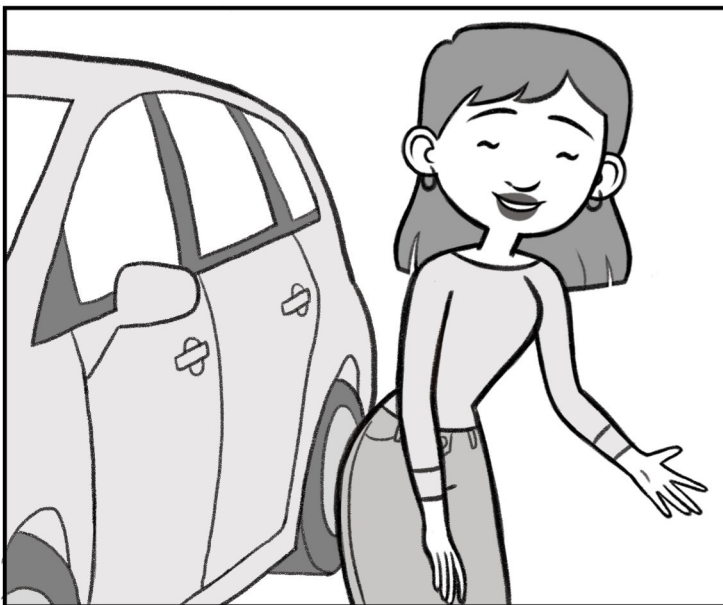
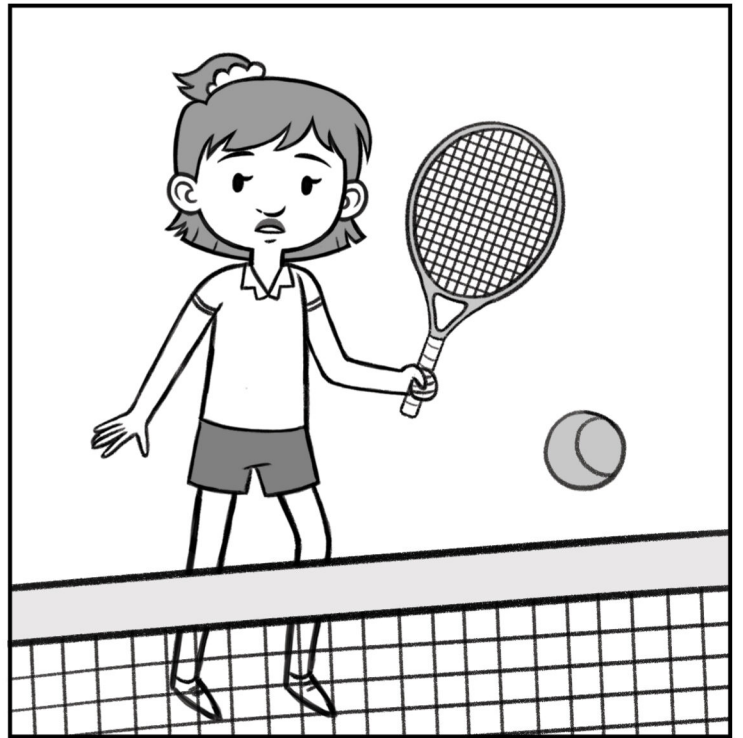
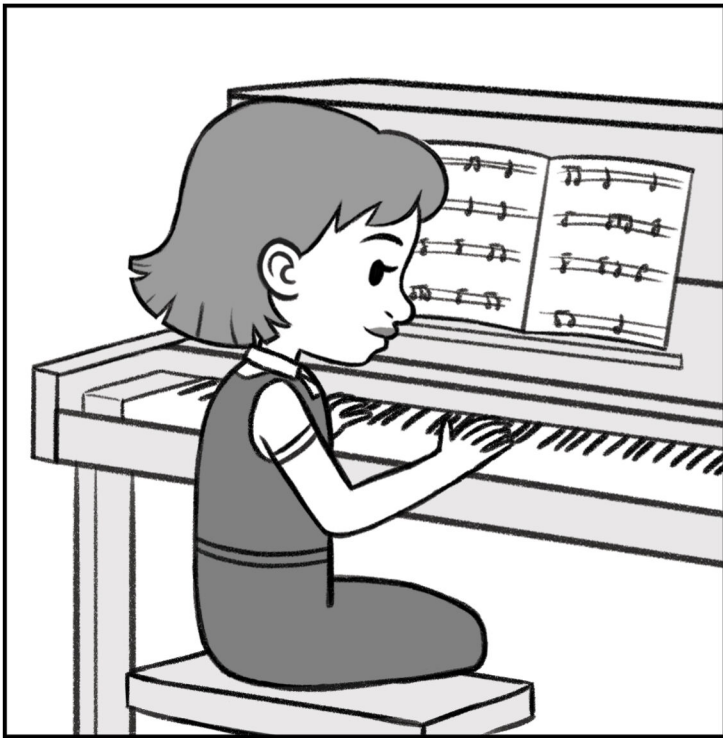
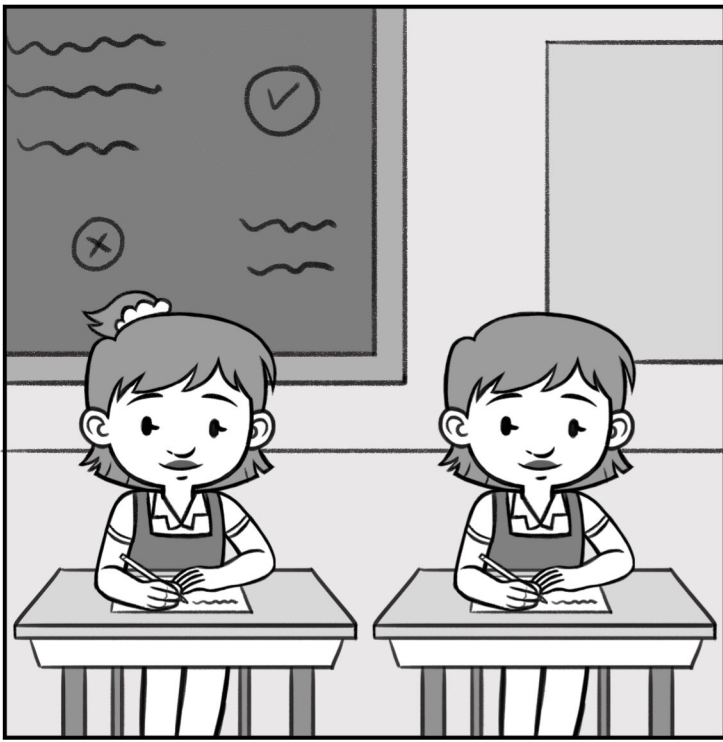

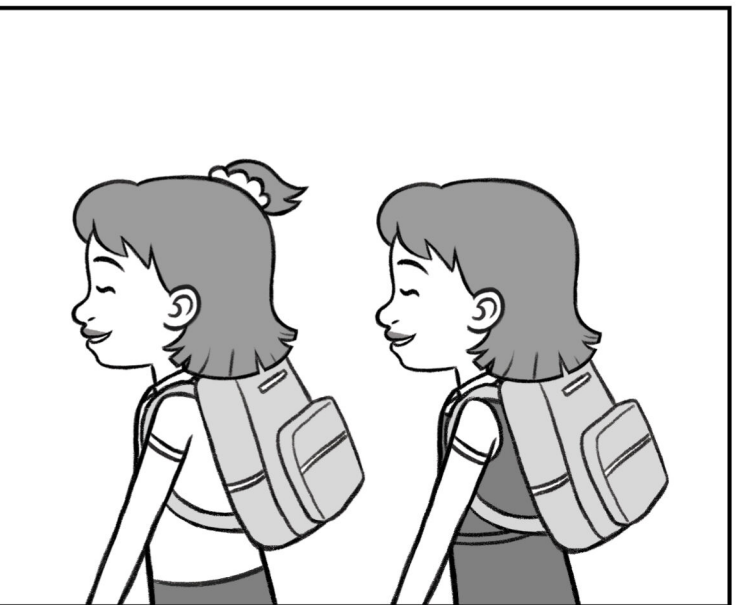
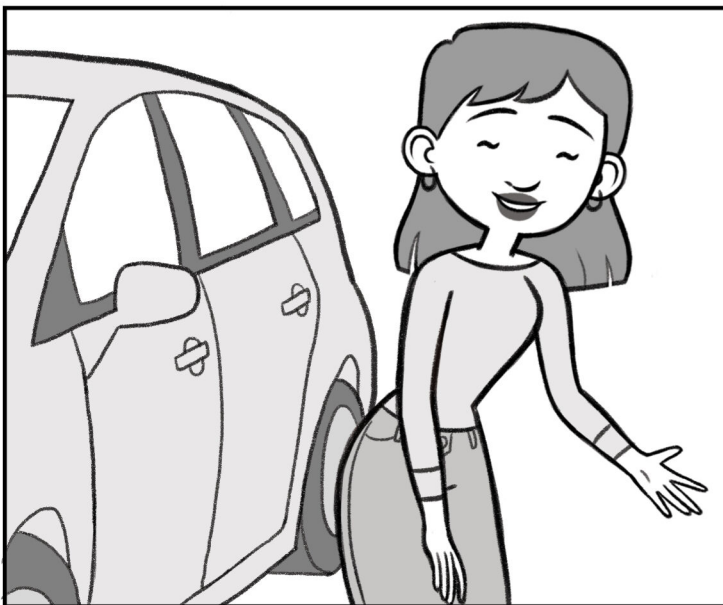
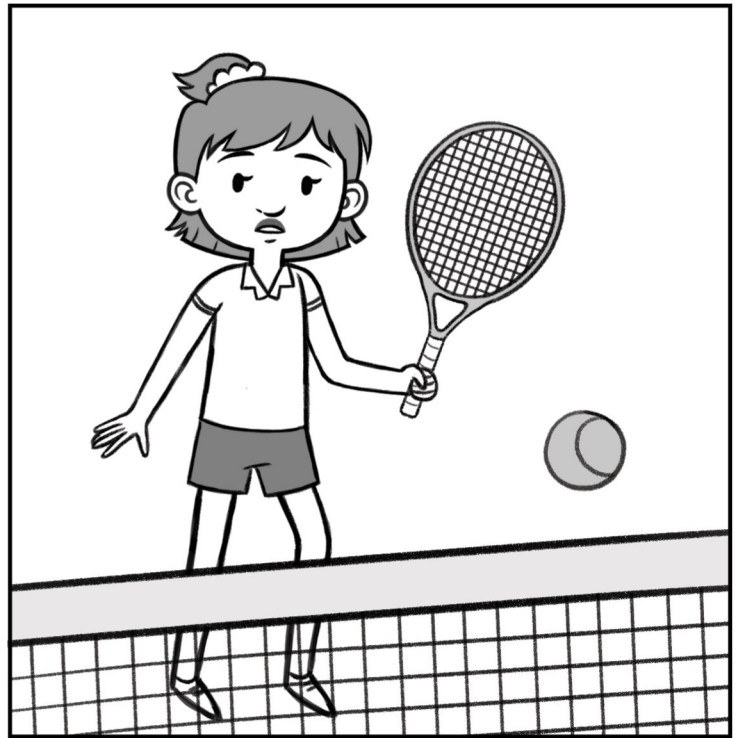
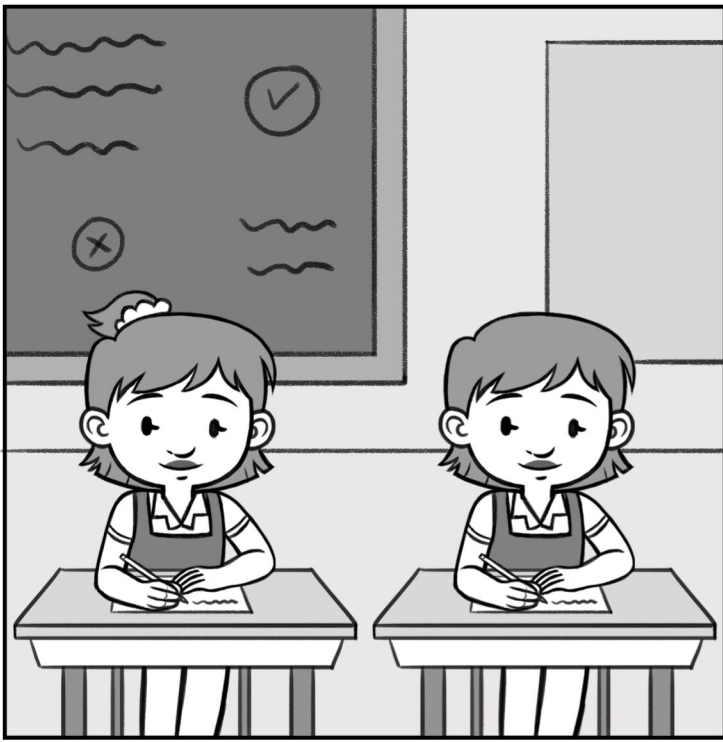

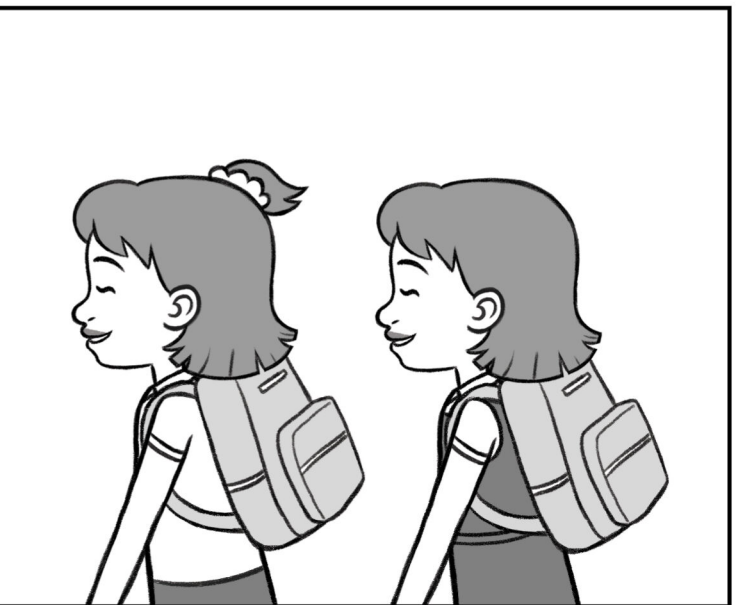
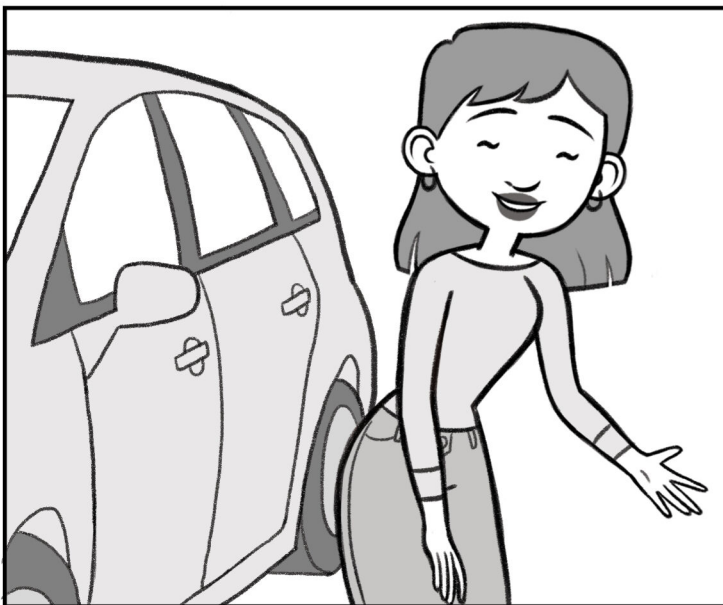
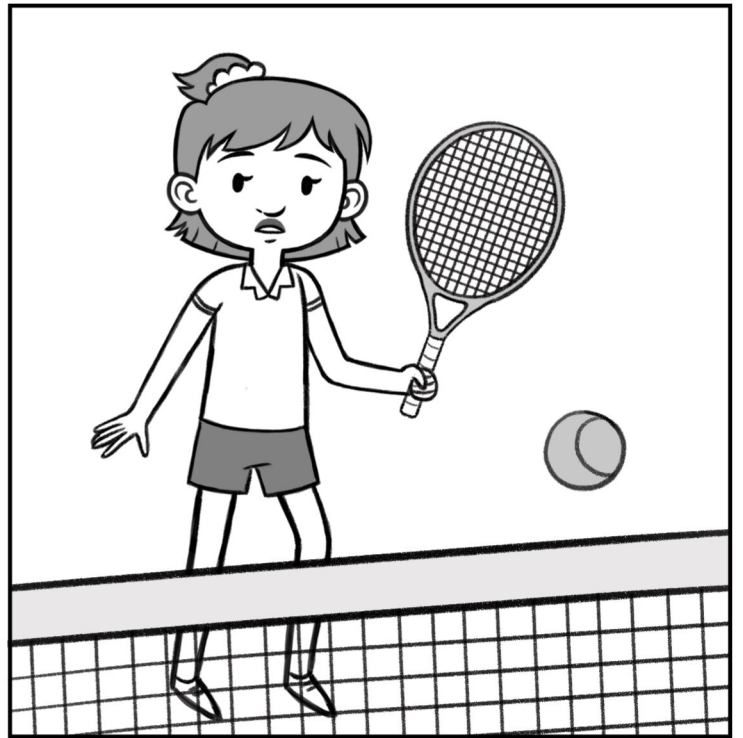
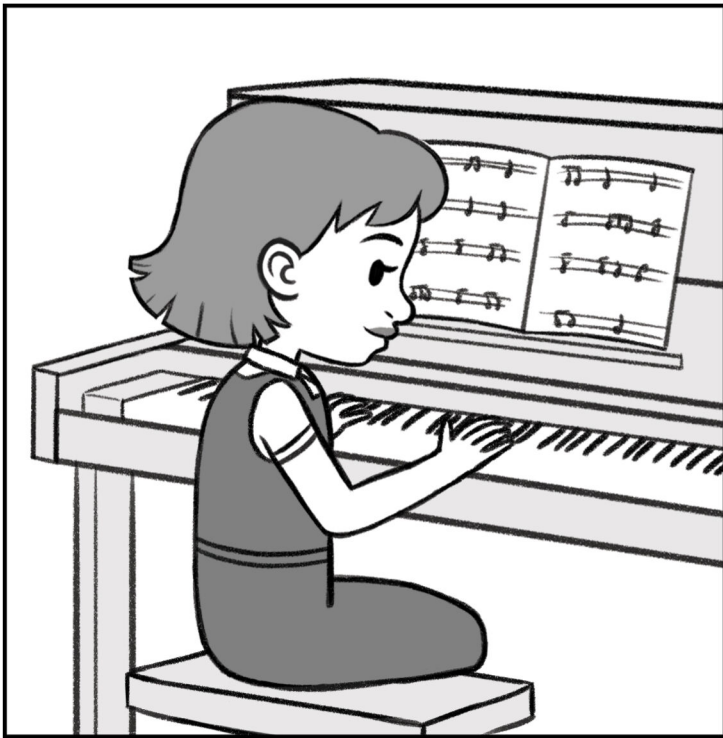
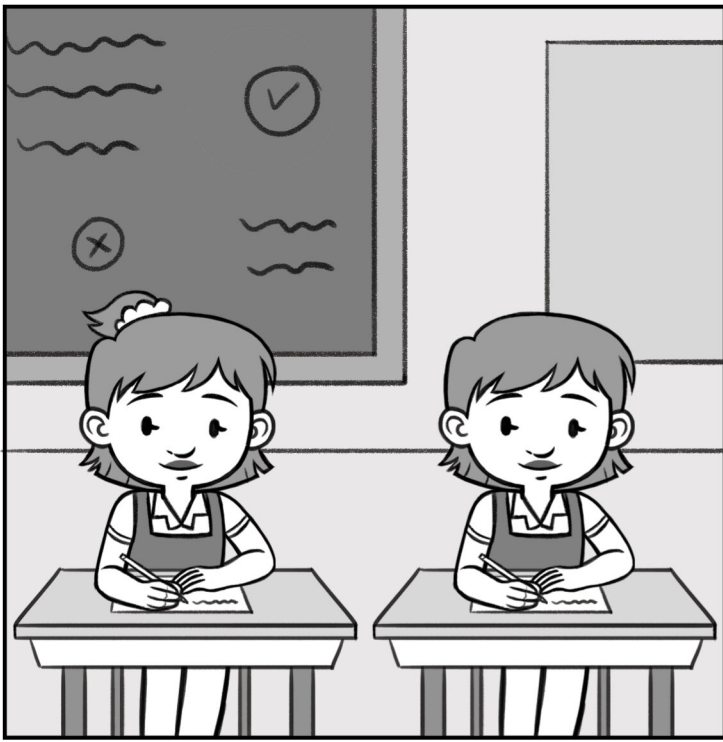

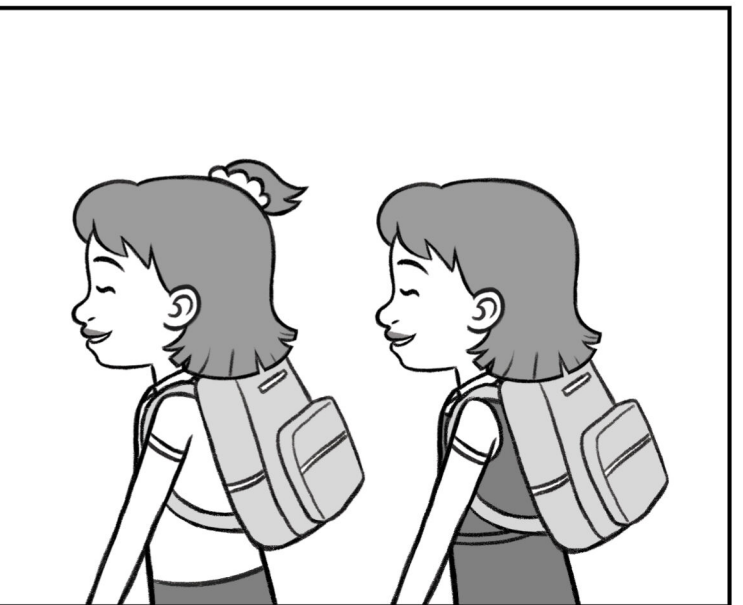
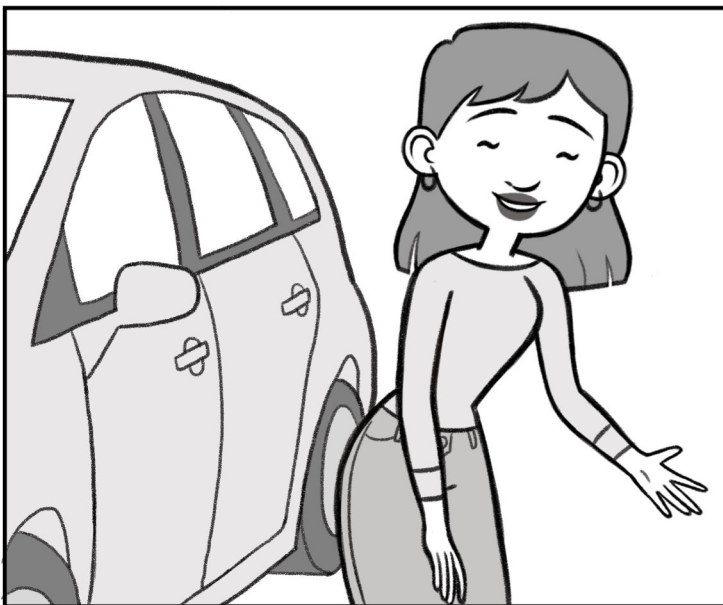
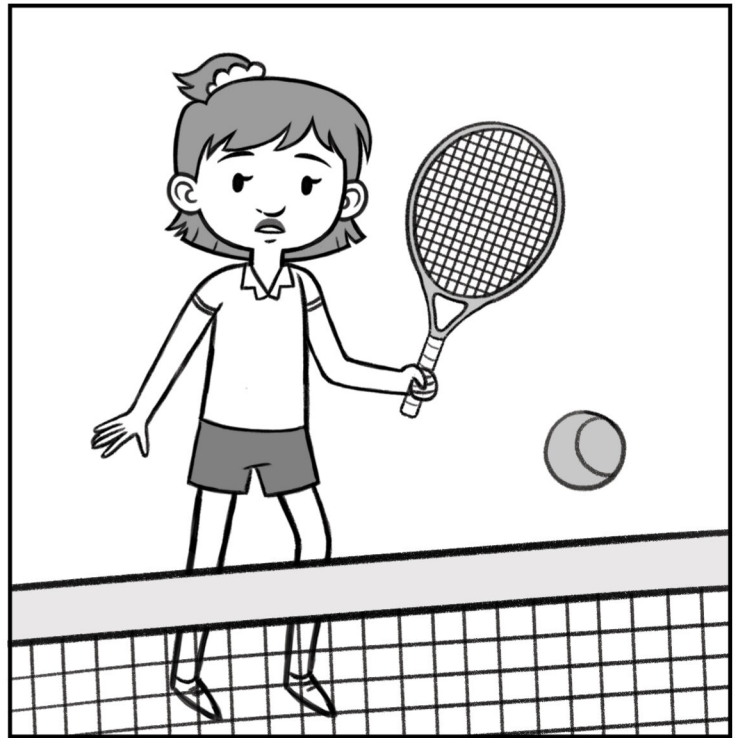
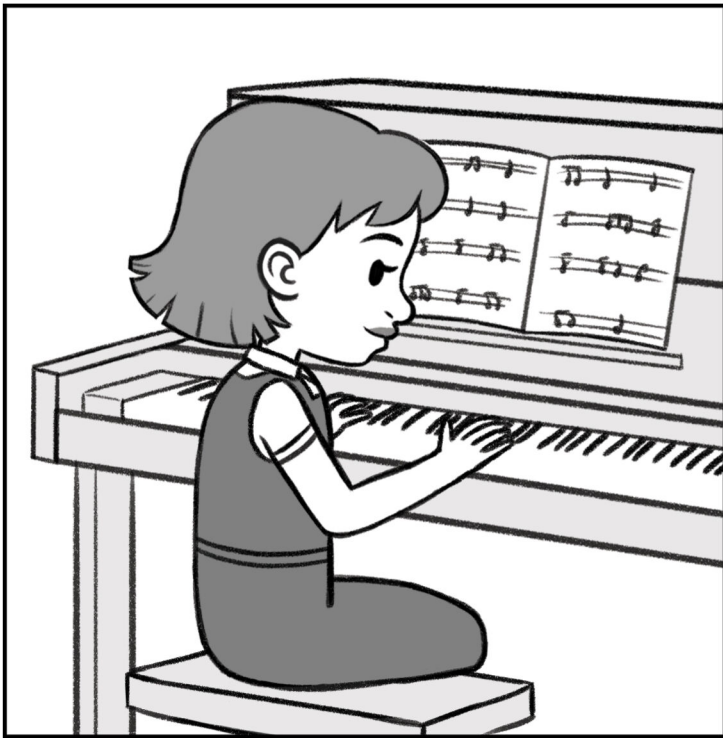
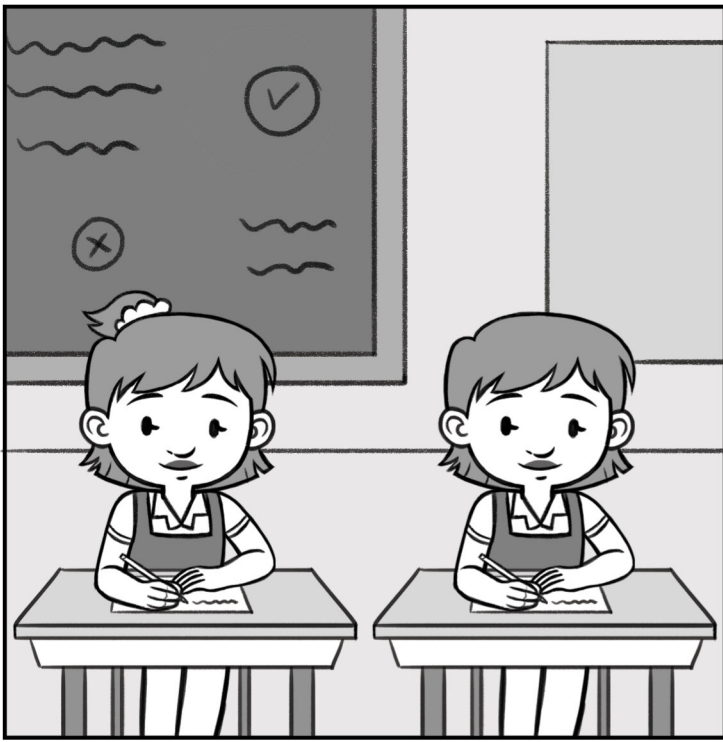

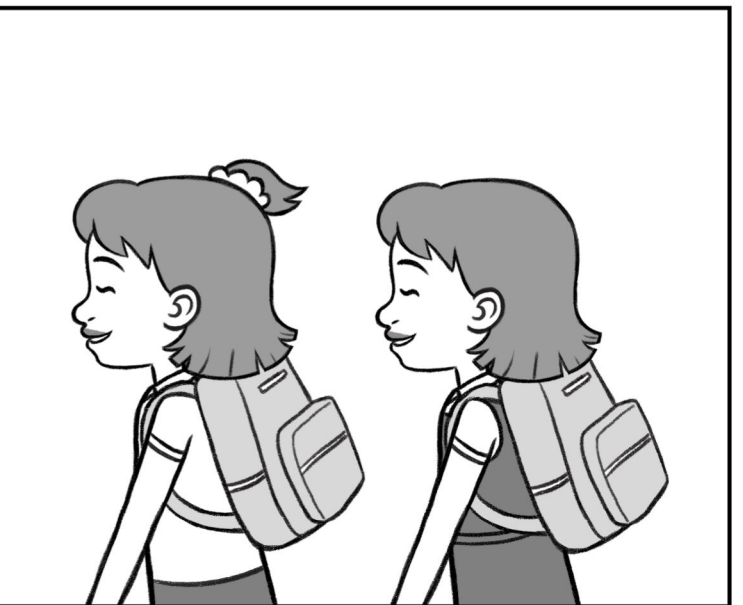
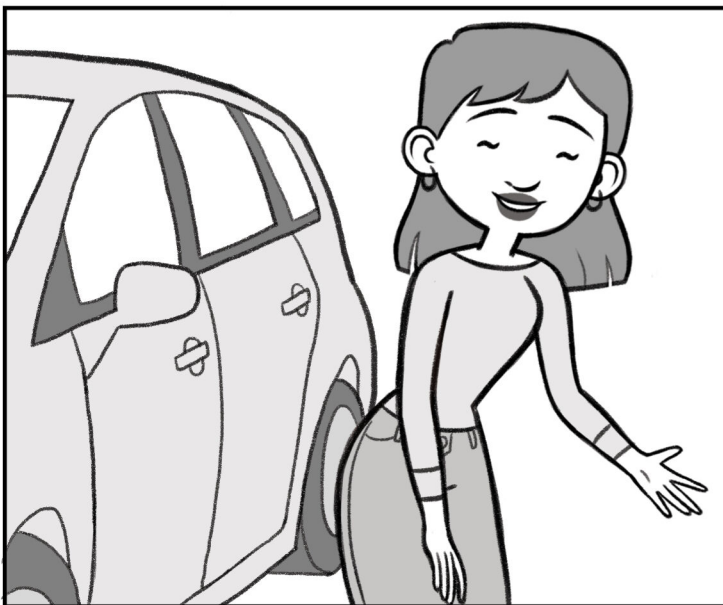
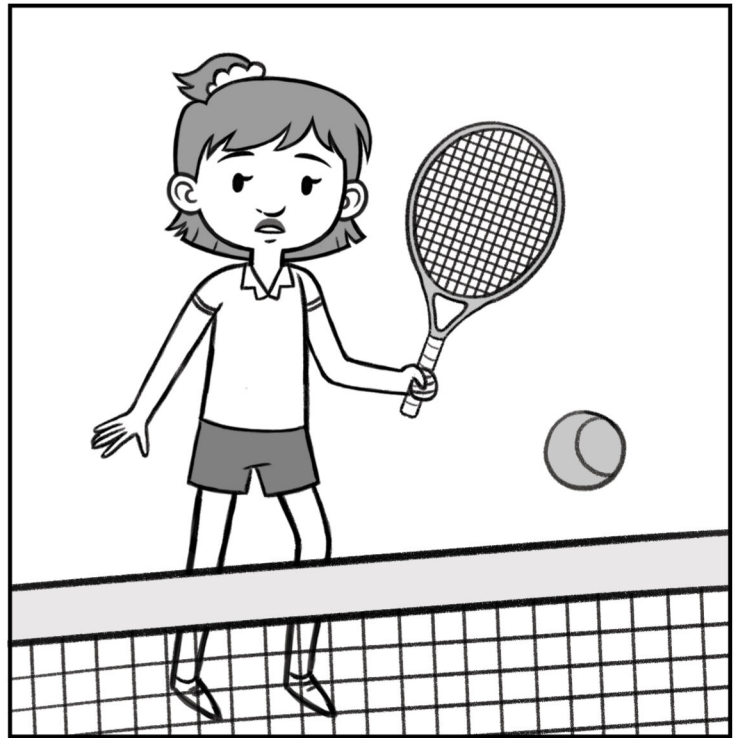
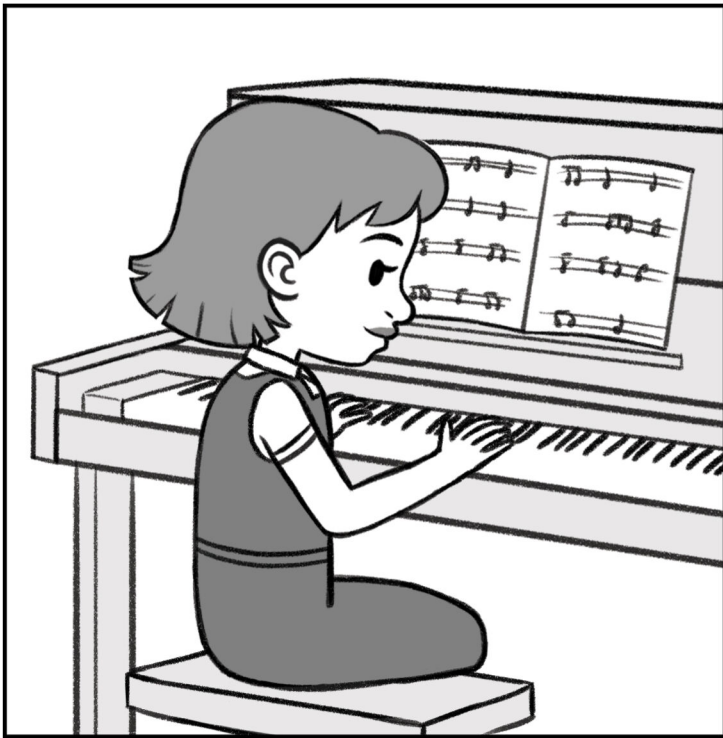
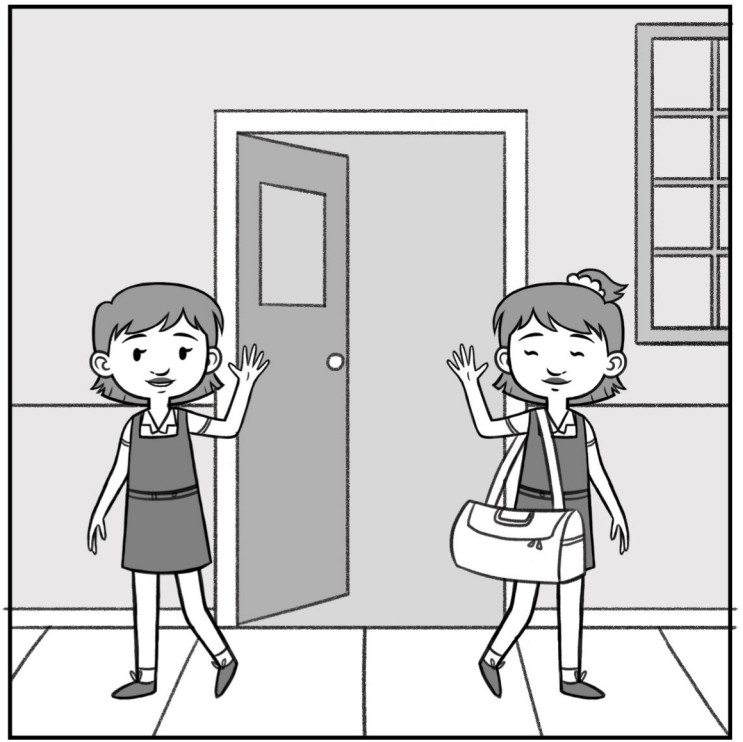
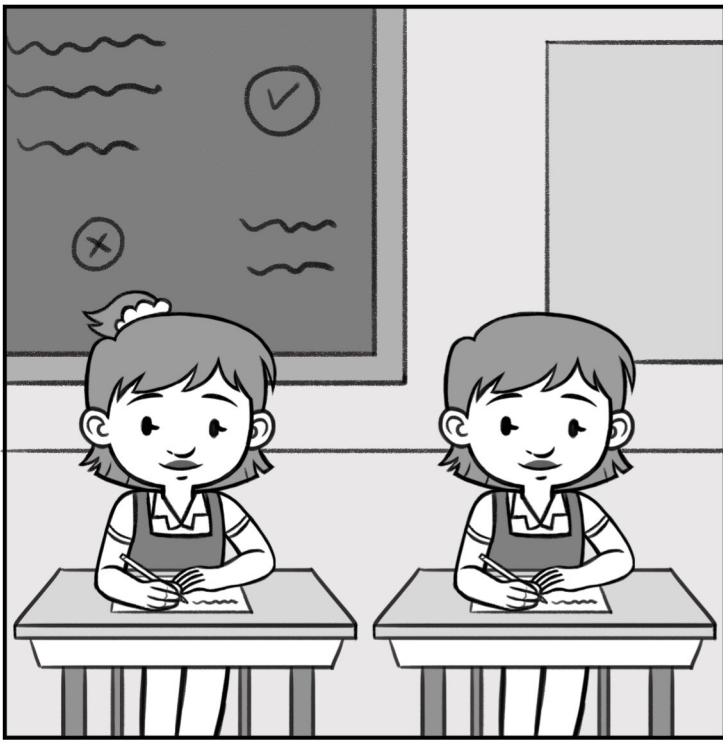

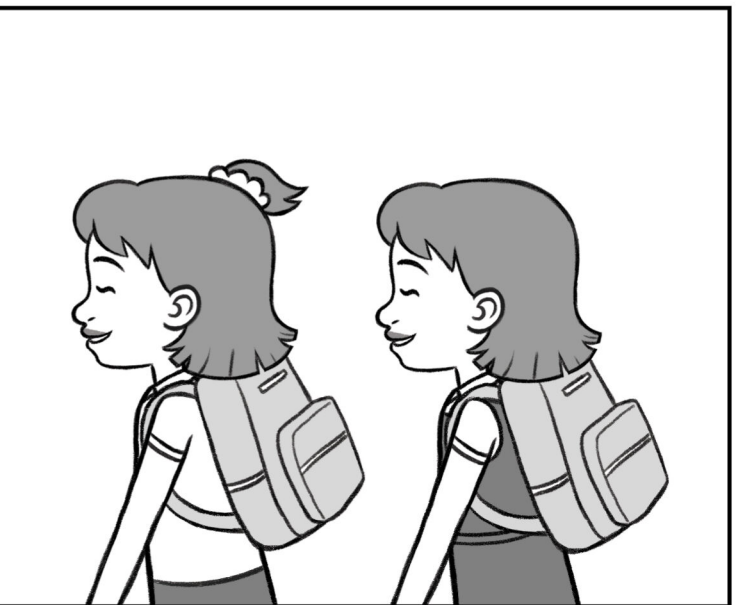
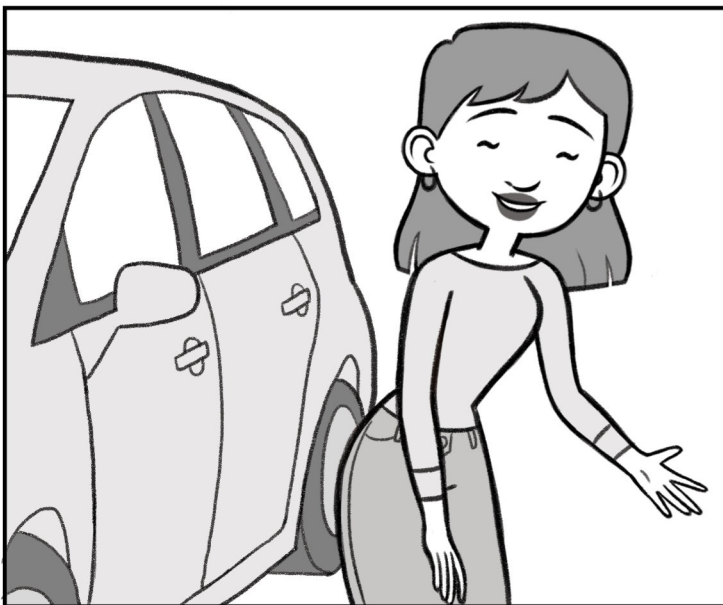
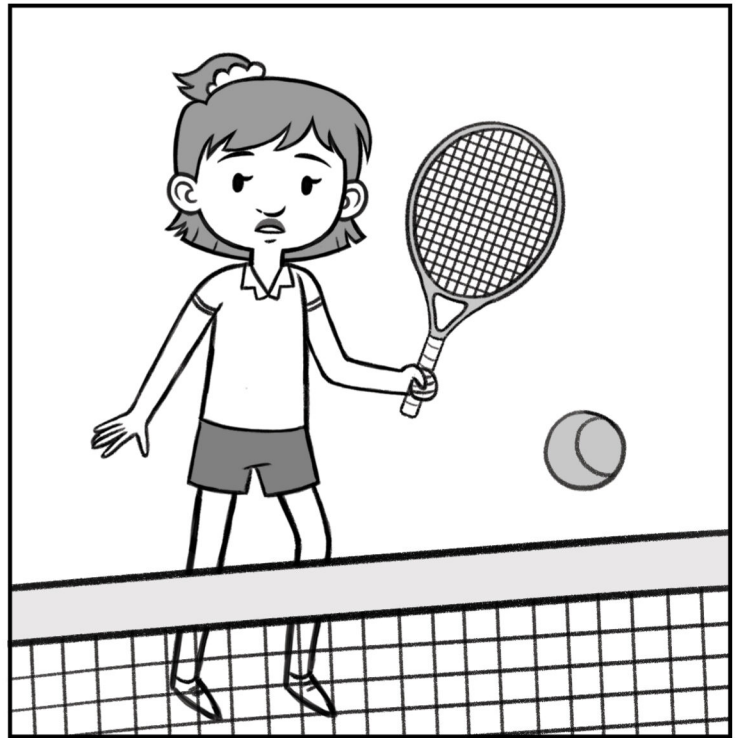
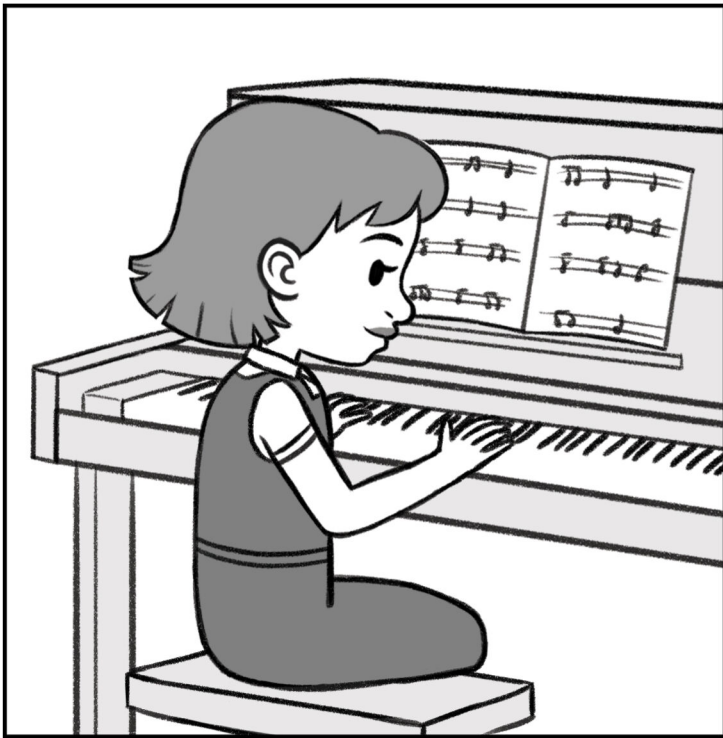
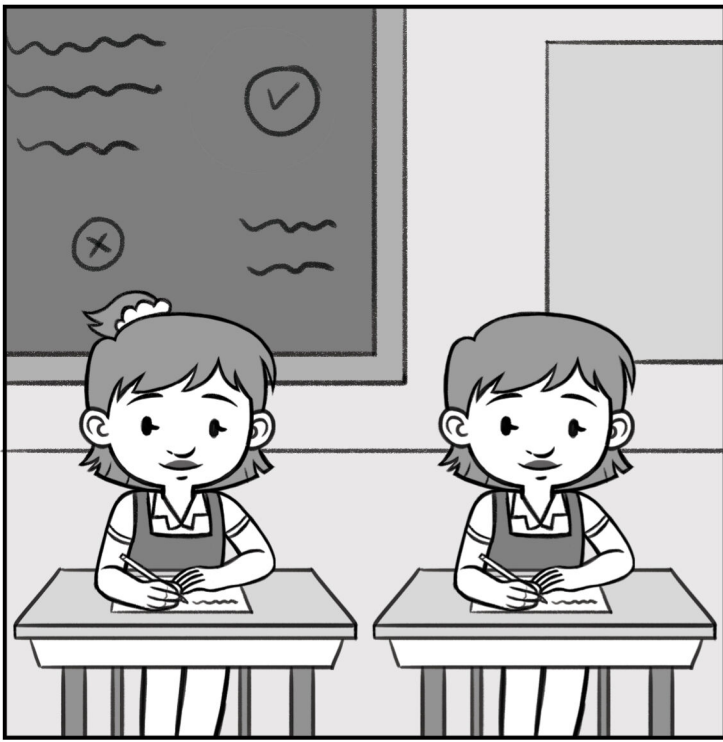

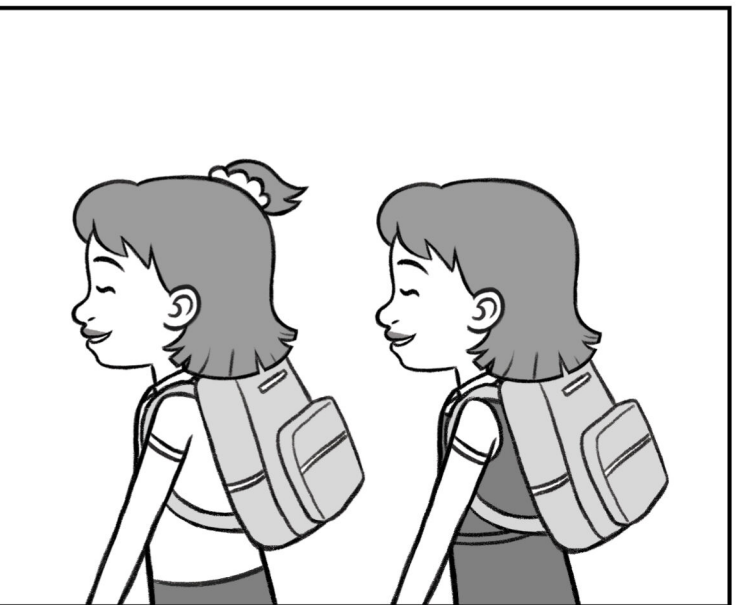
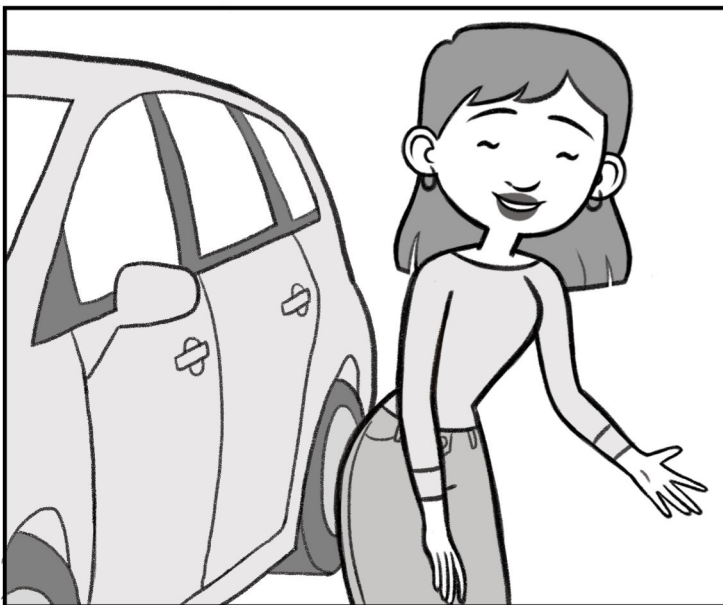
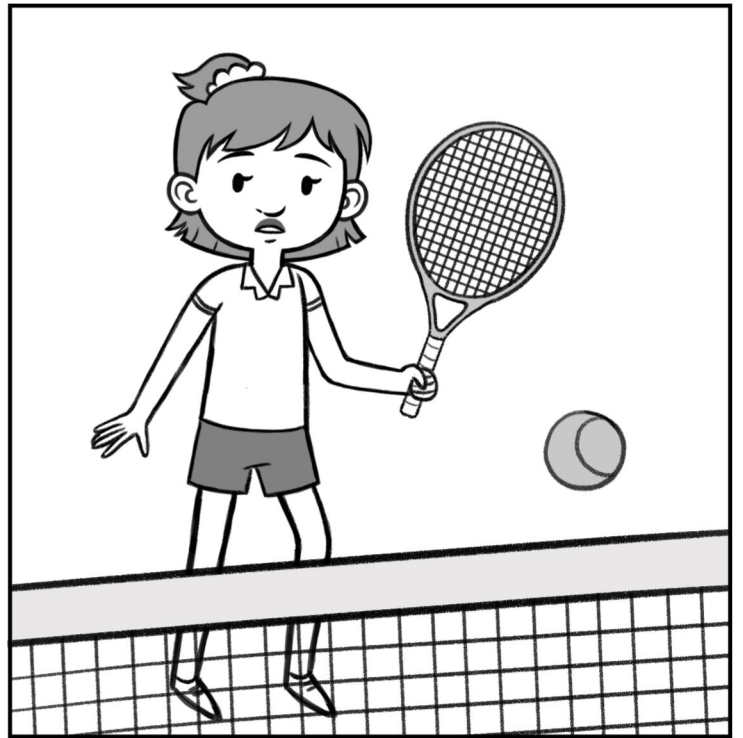
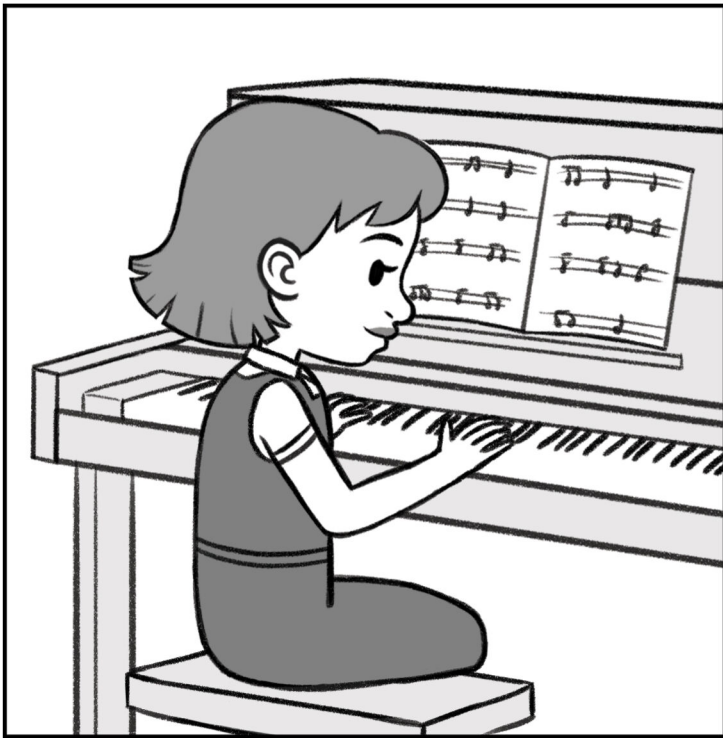
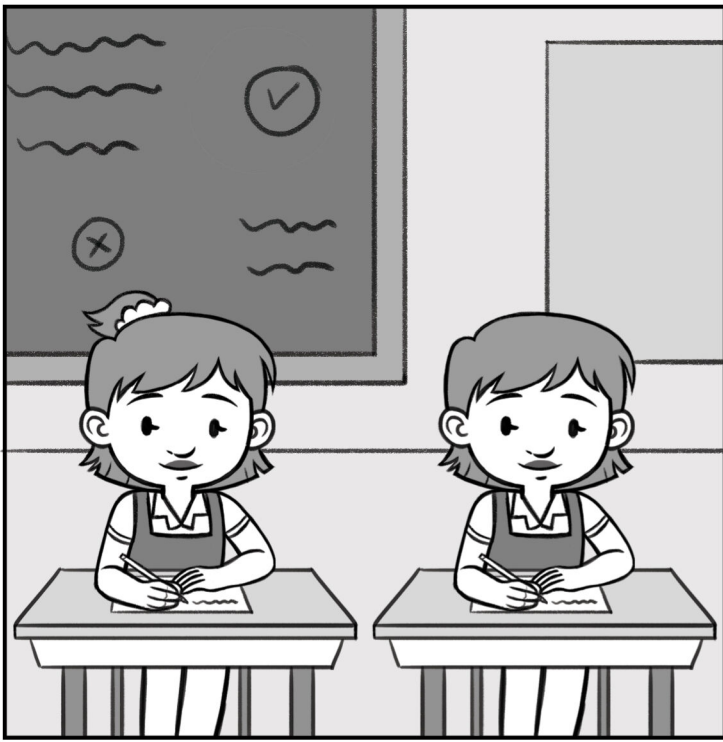

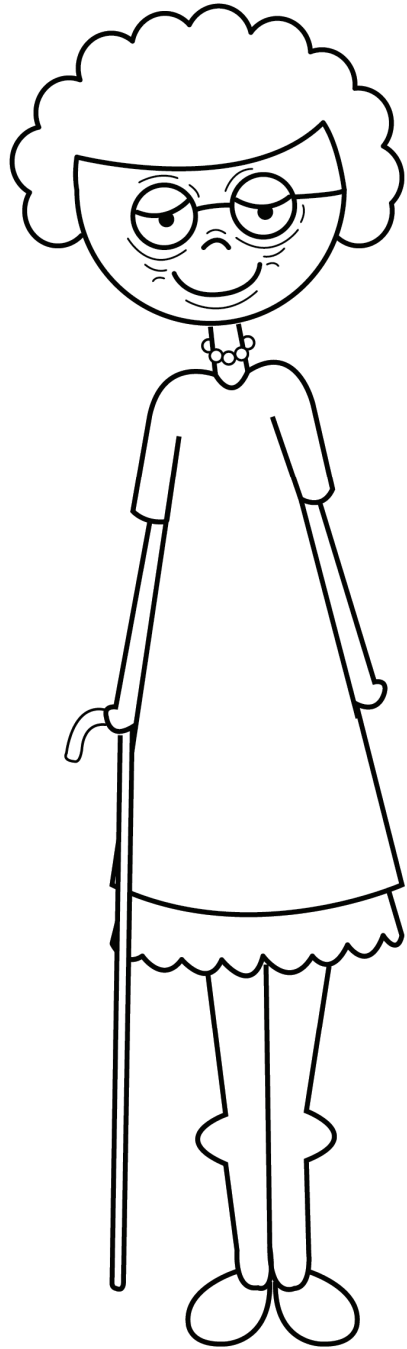

lonely

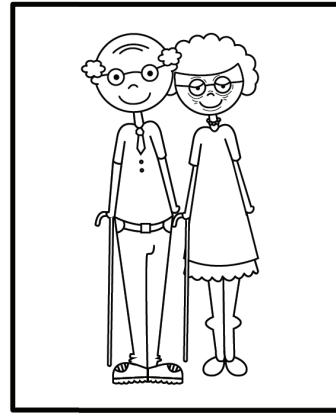

jewa ke budutu

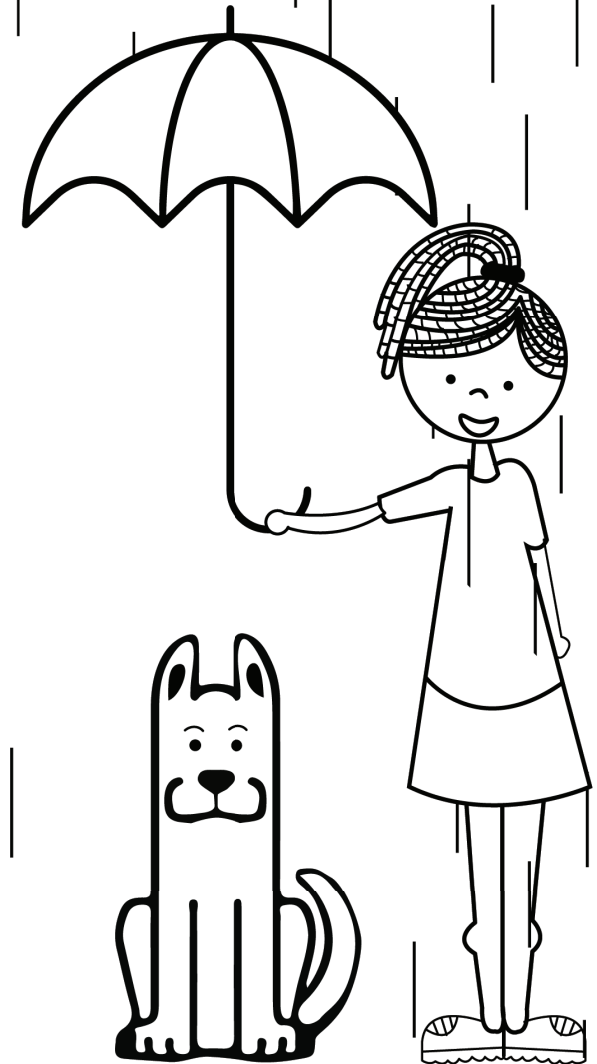

compassionate

utlwela bohloko

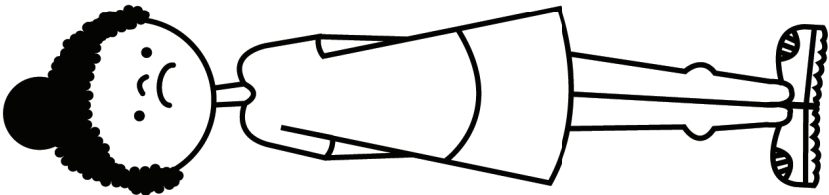
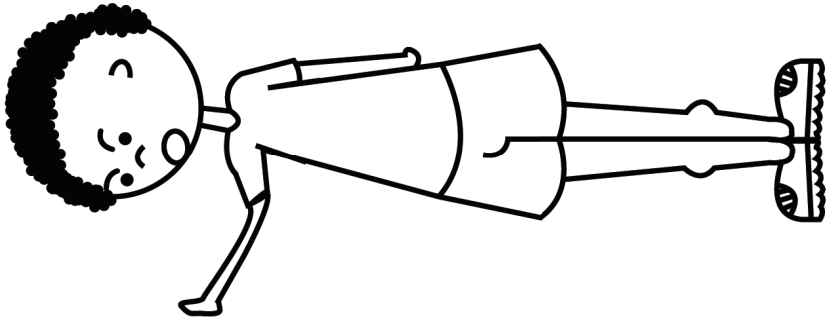
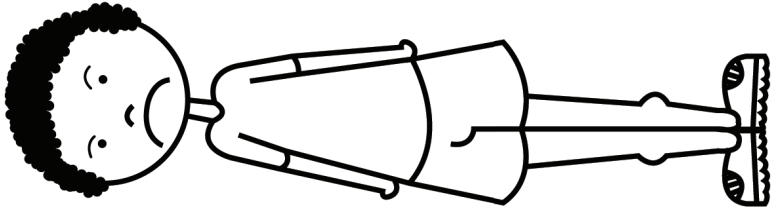
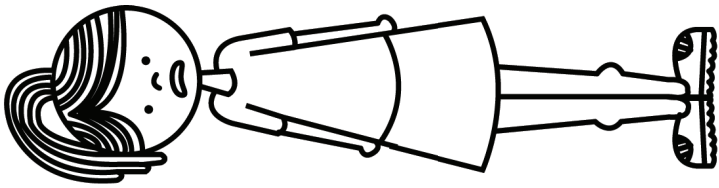

exclude

se kenyeletswa

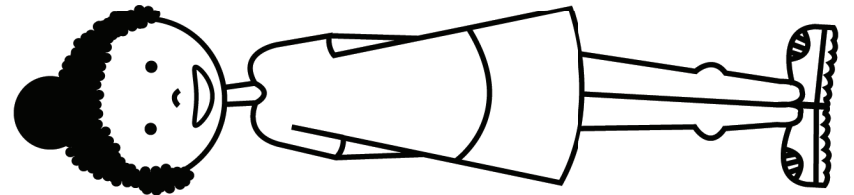
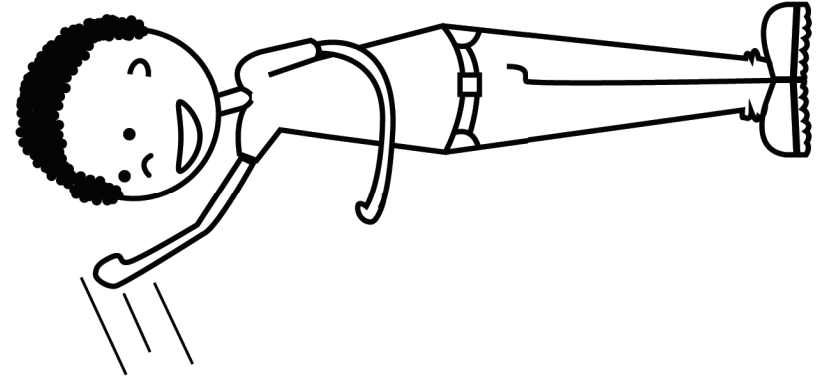
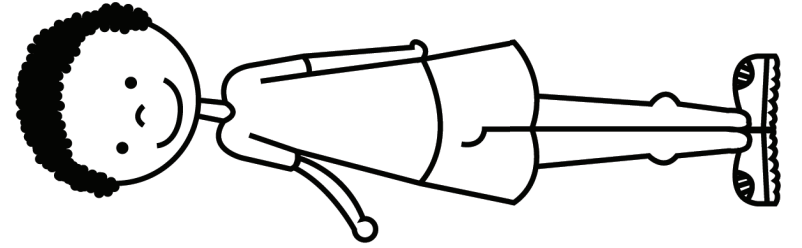
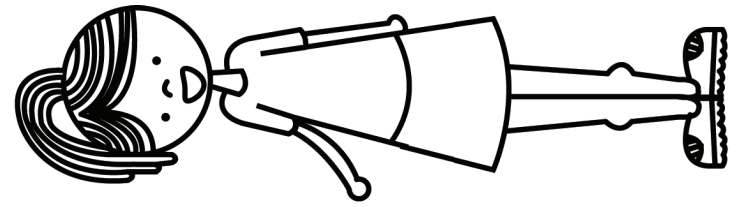

include

kenyeletsa



secret

sephiri



treat

tshwara motho hantle



trustworthy

botshepehi



promise

tshepiso

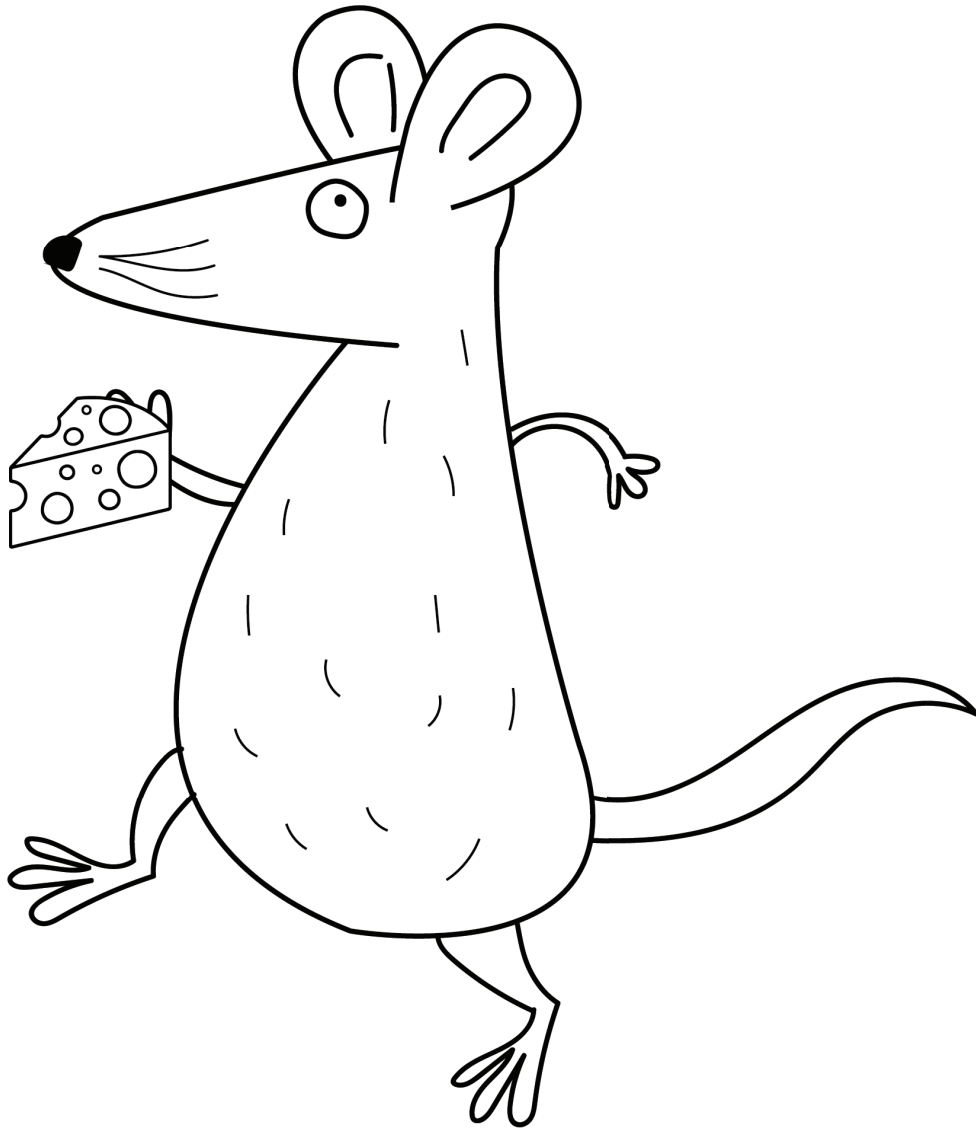

sneak / snuck

hlodisa

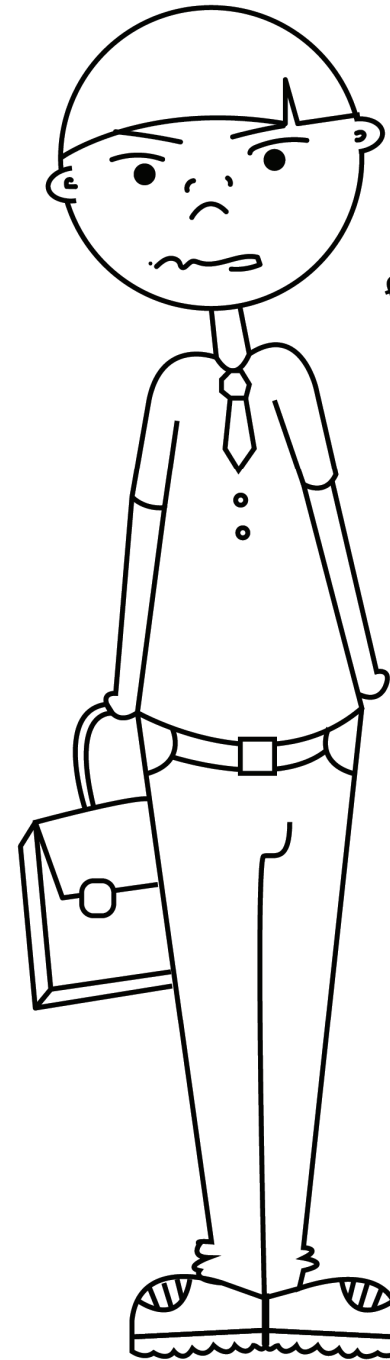

g h shmeh!
f pfft h

grumble

korotla



dishonest

ahlola

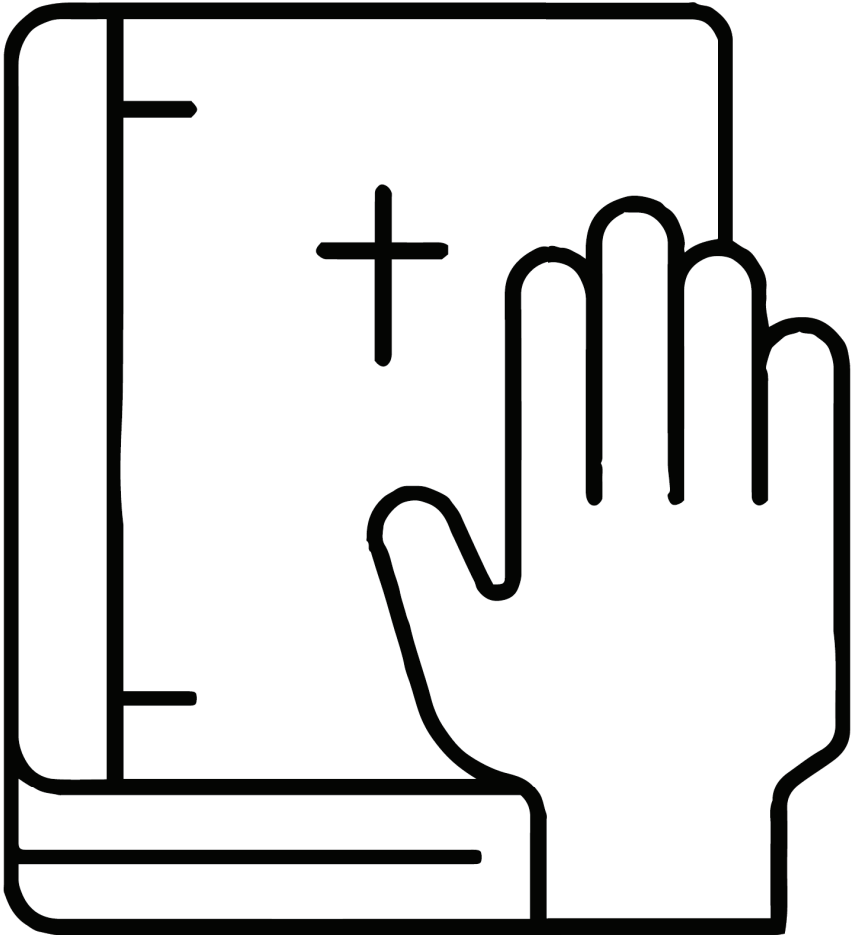

honest

tlontlolehile

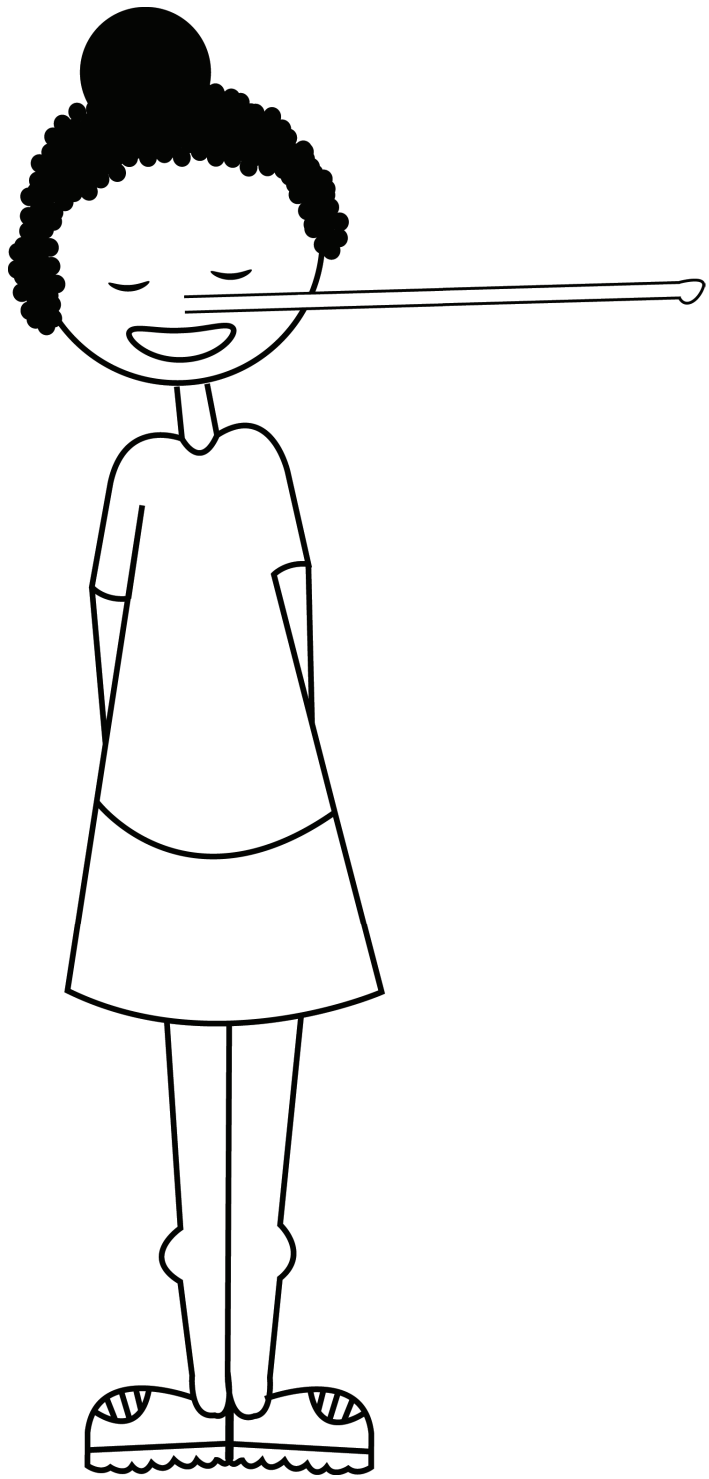

lie

ka sepheo



truth

ka tshohanyetso

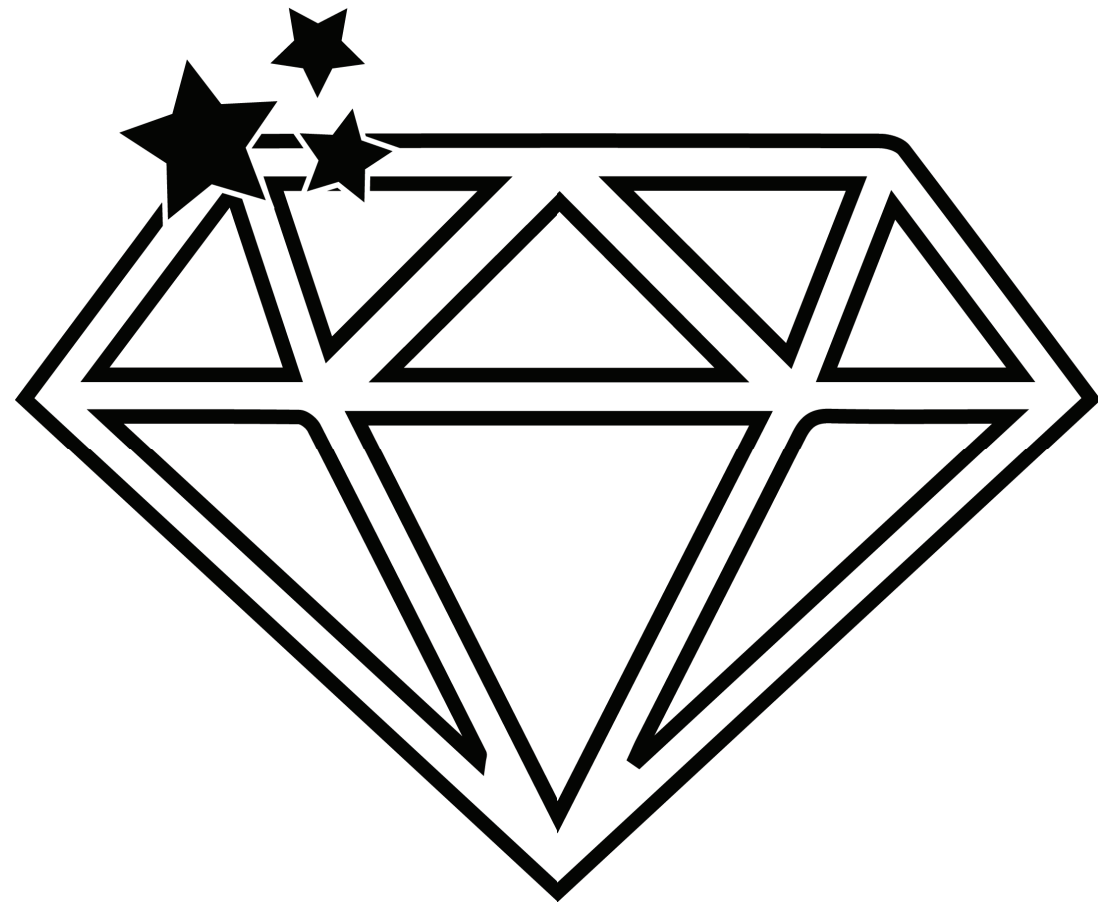

sparkle

nnete

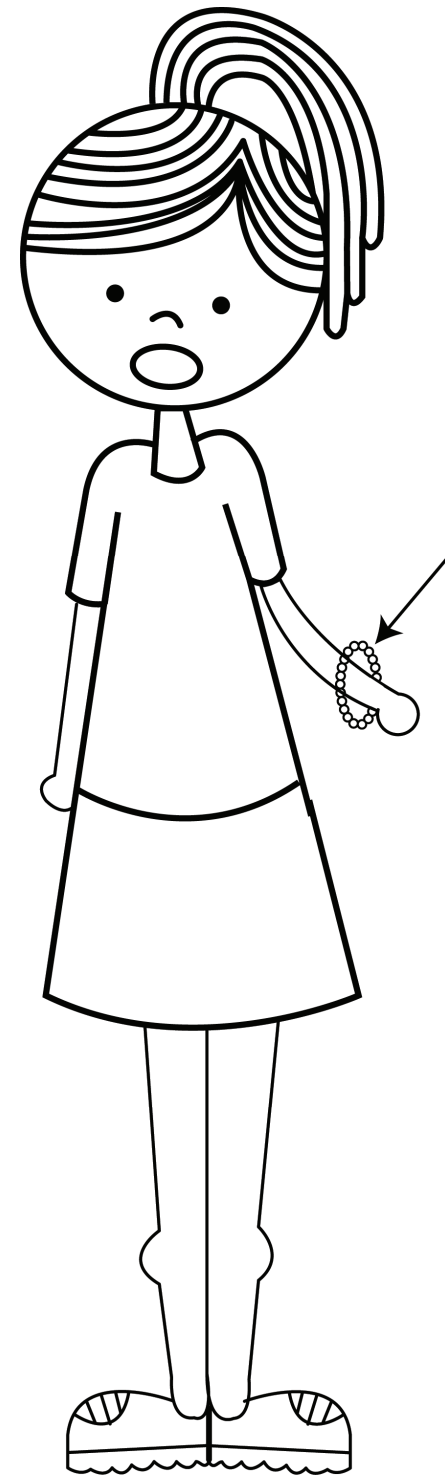

bracelet

ho se tshepehe

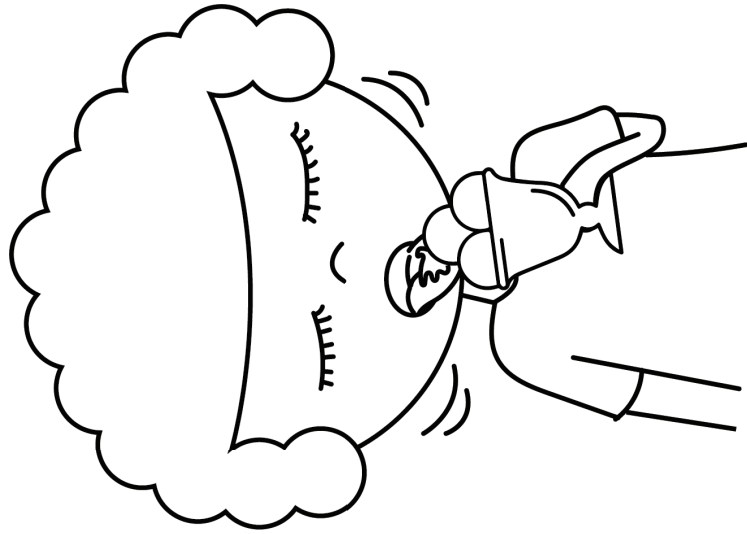

envious

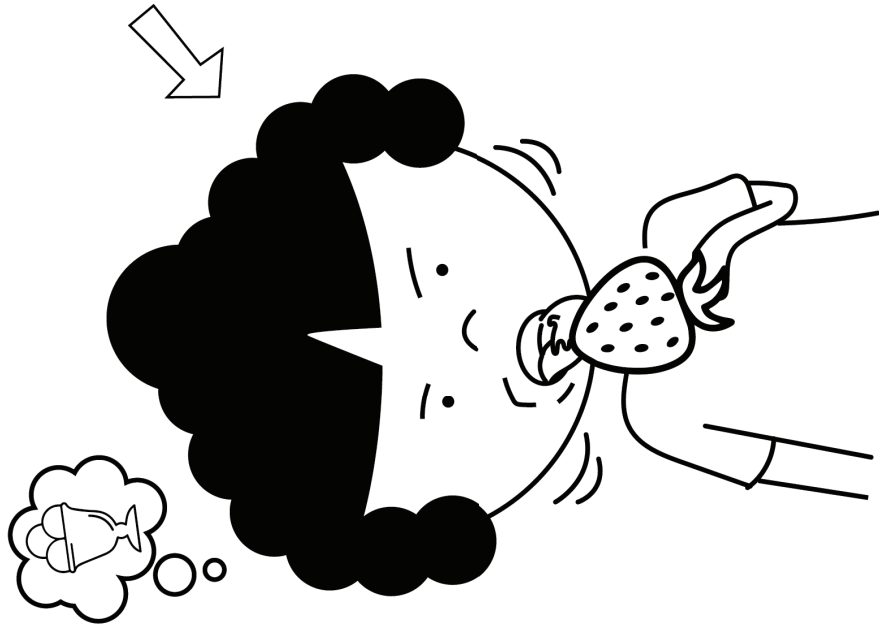

amohela

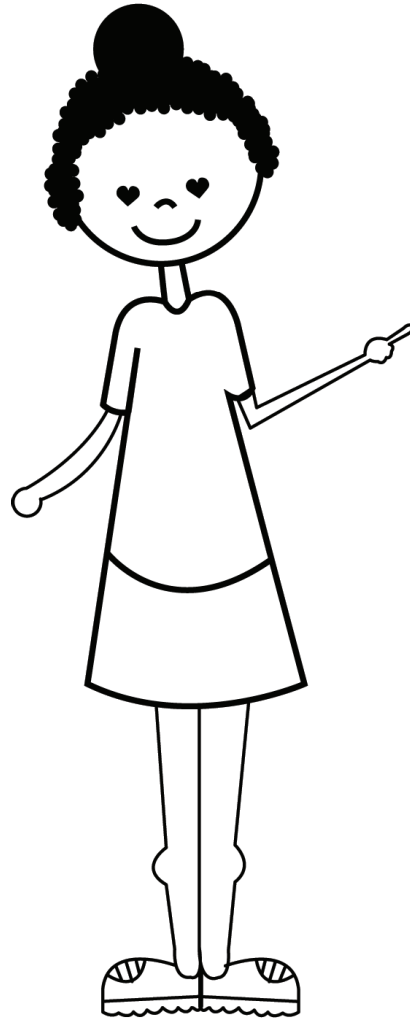

admire

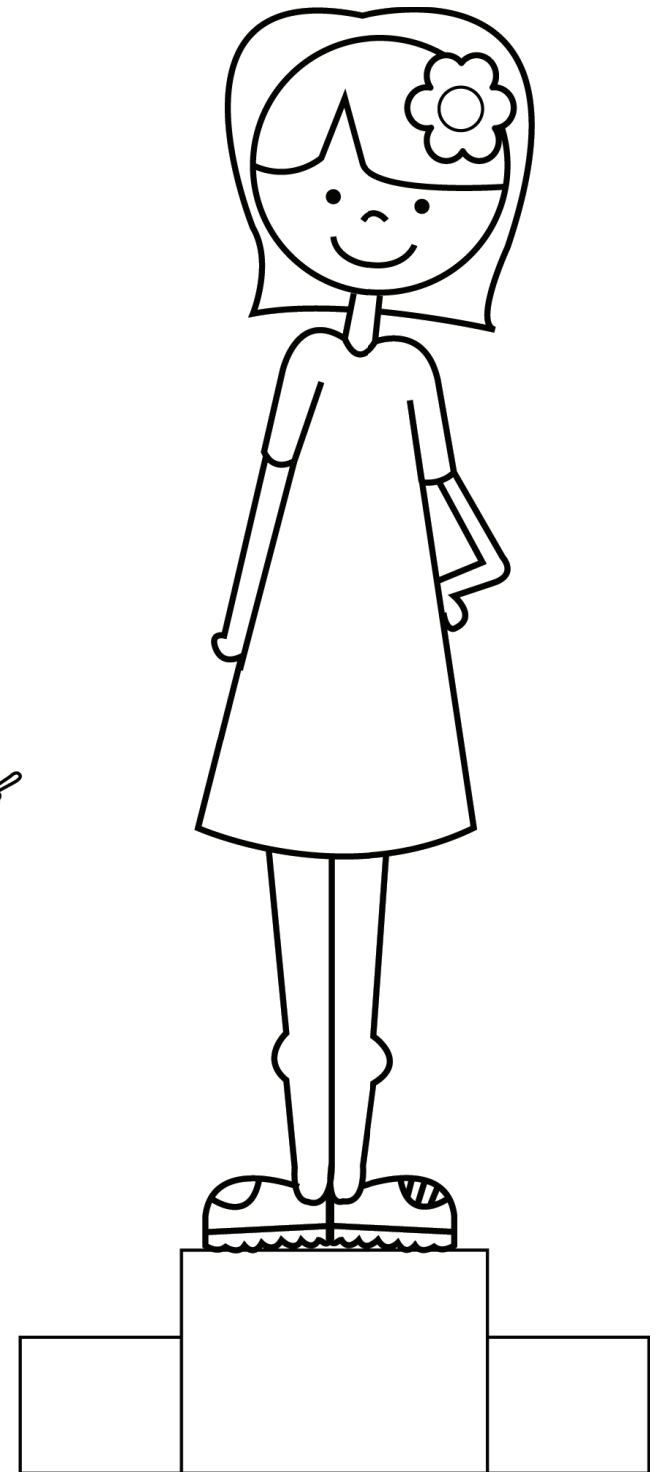

thetso

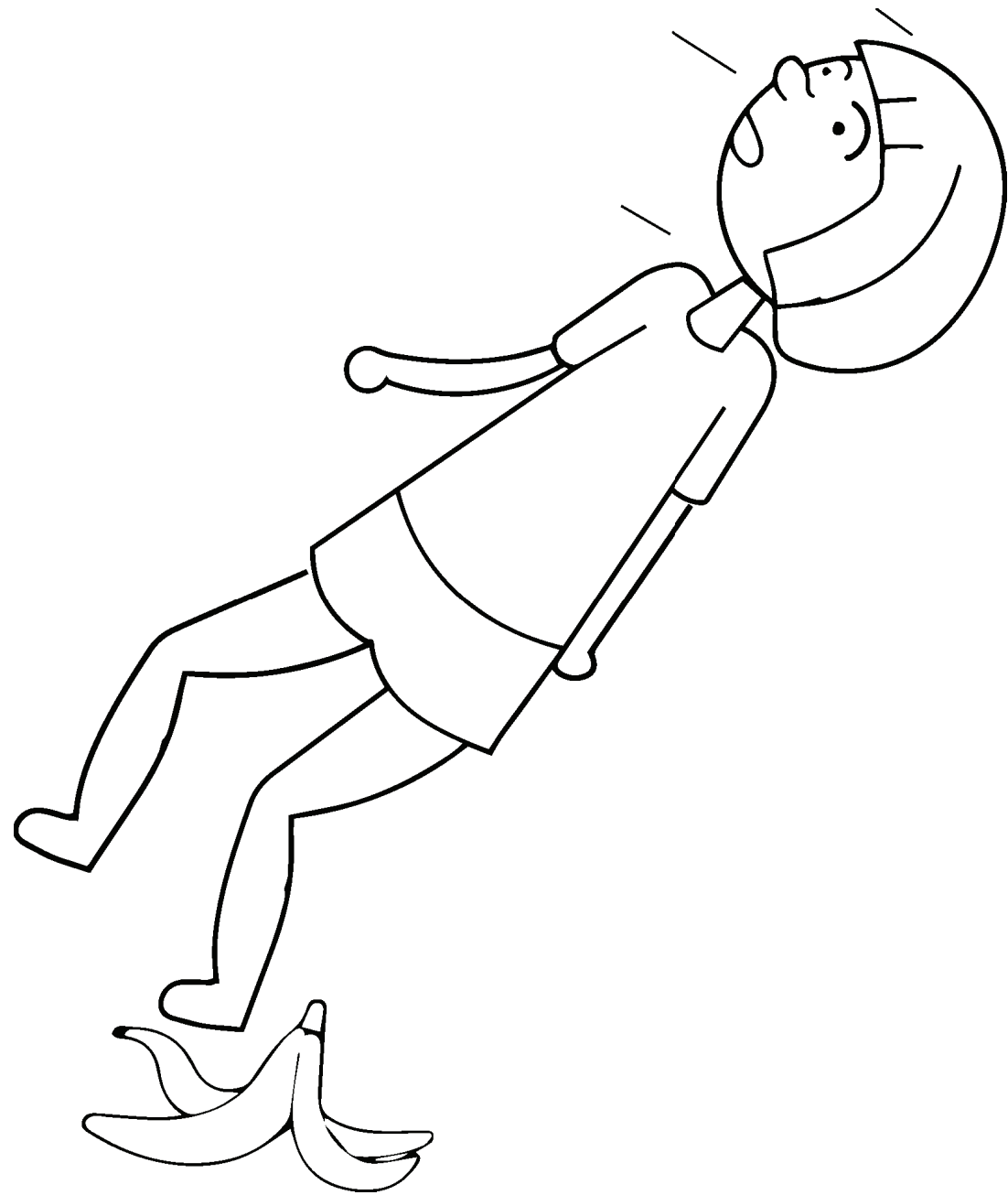

tricked

benya

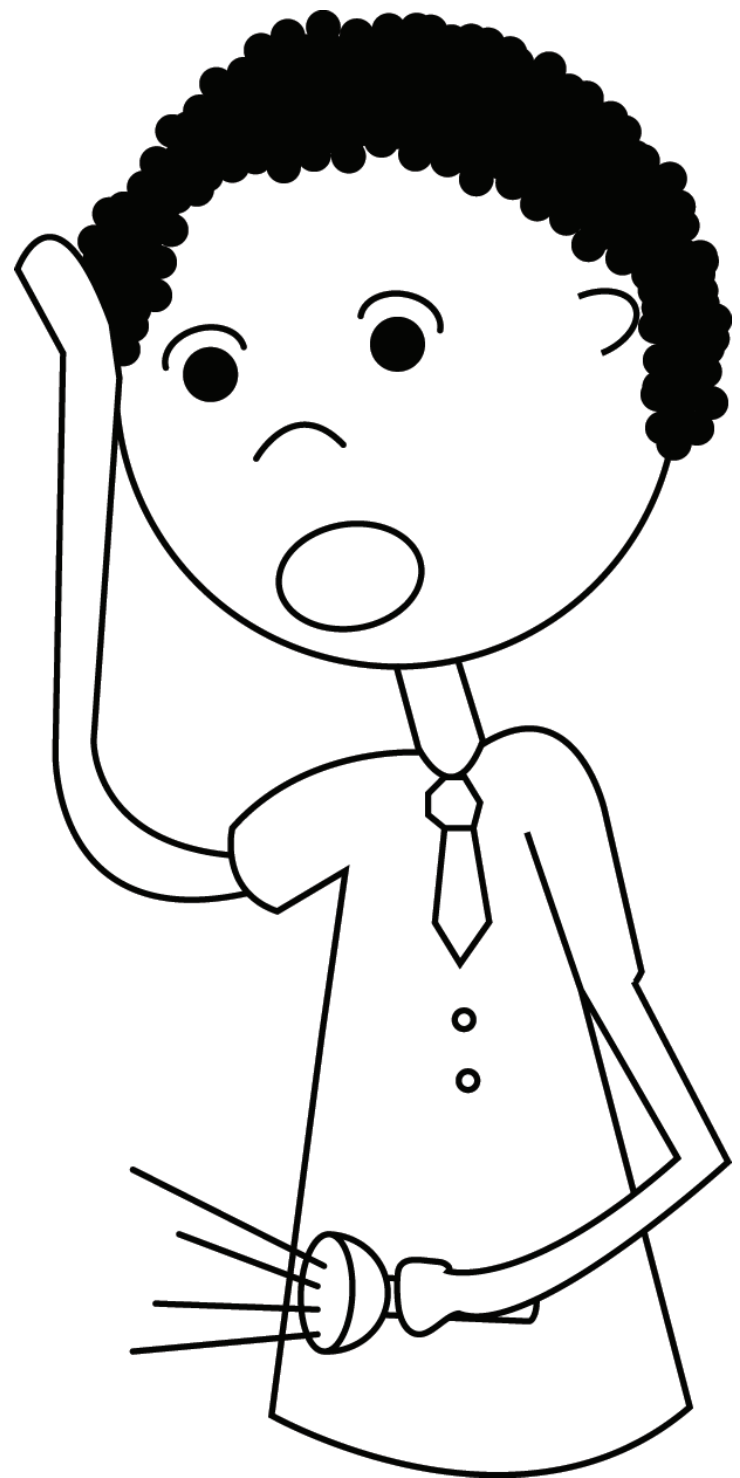

search

boreiselete

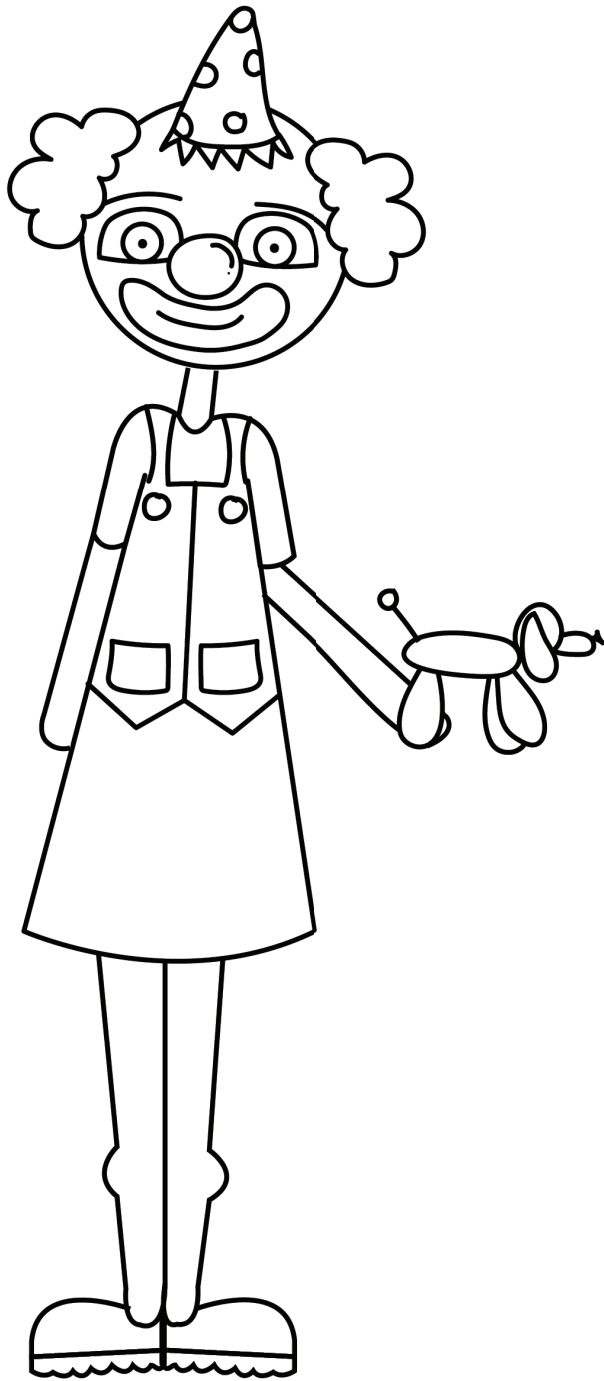

fool

monela

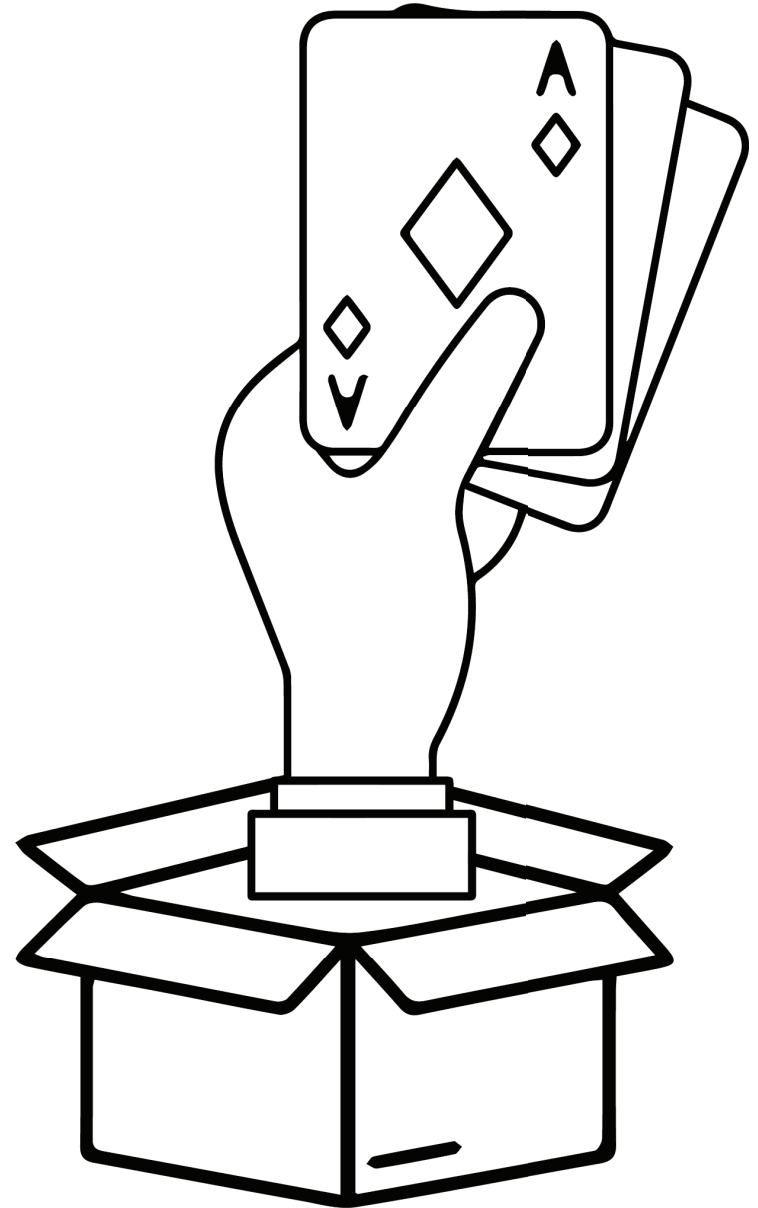

trick

tsota

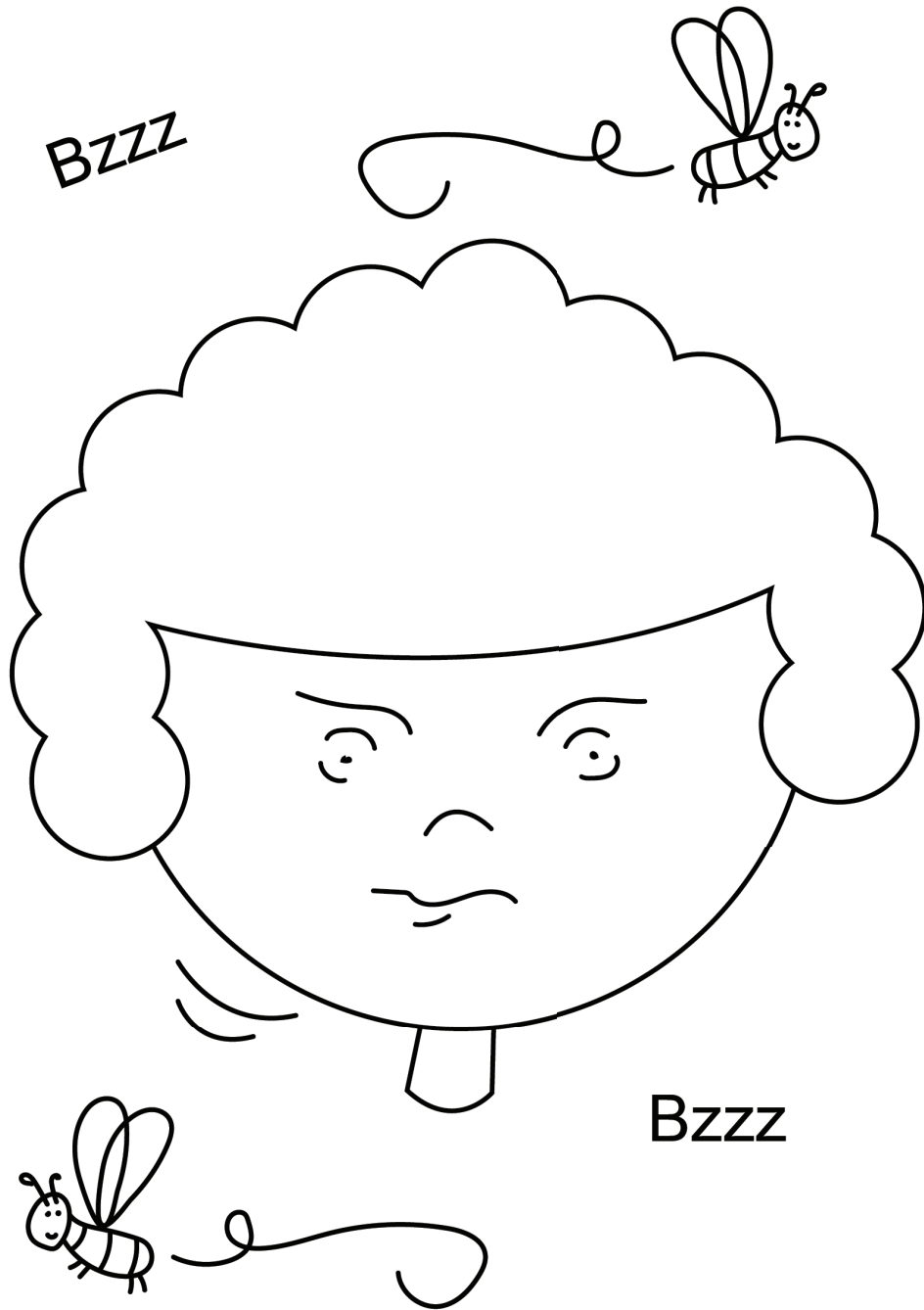

BZZZ

Bzzz

annoyed

qhekanyetsa

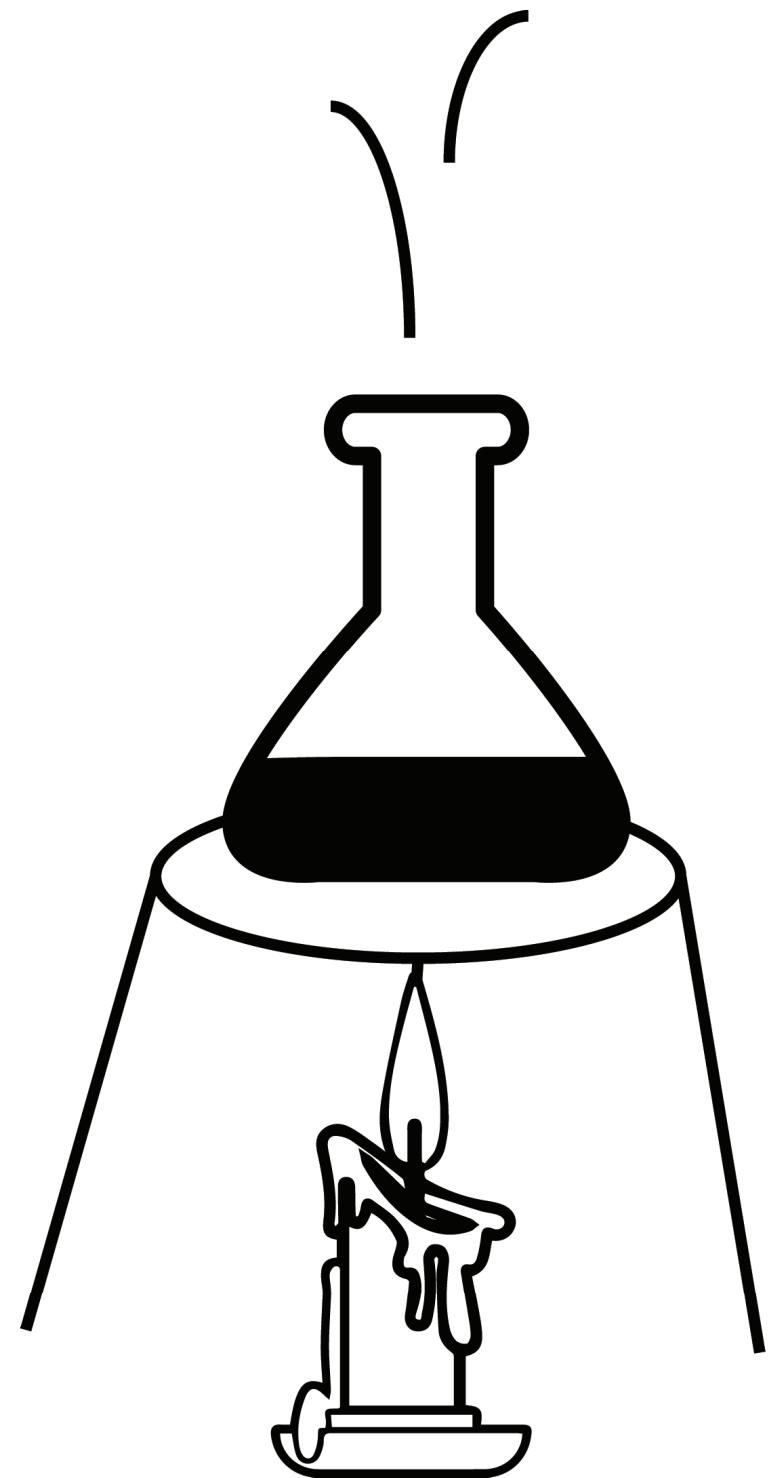

experiment

qhekanyeditswe

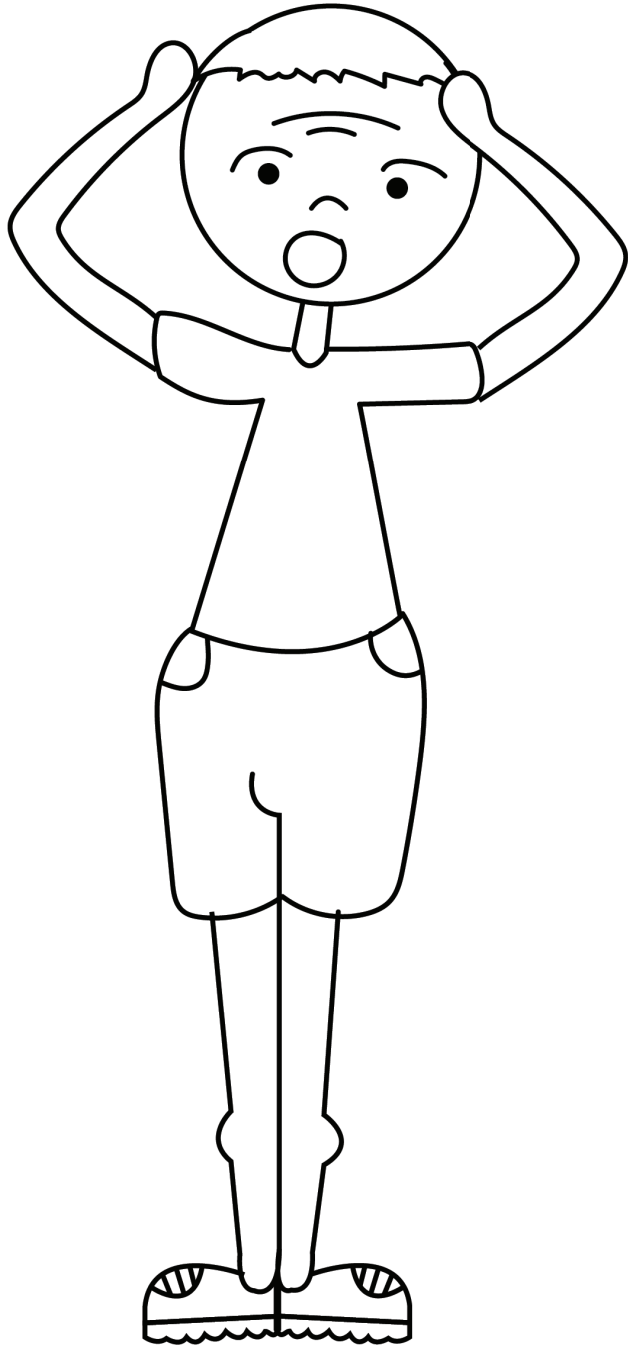

distress

batla ho tseba



irritated

thetsa



ignore

kgopisehile

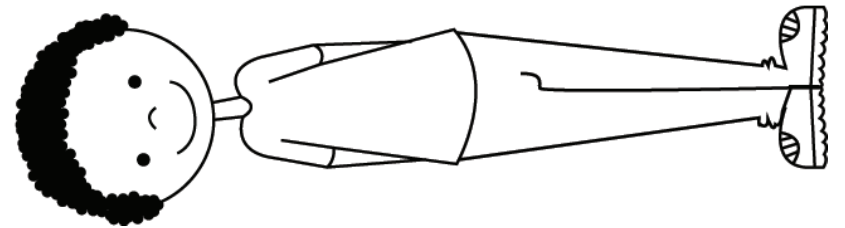
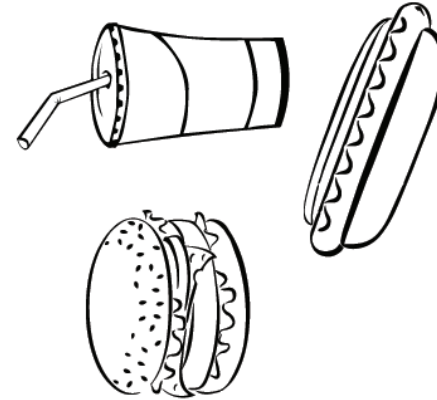
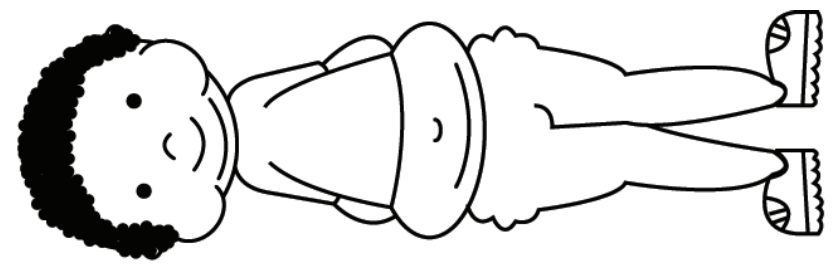

consequence

etsa diteko

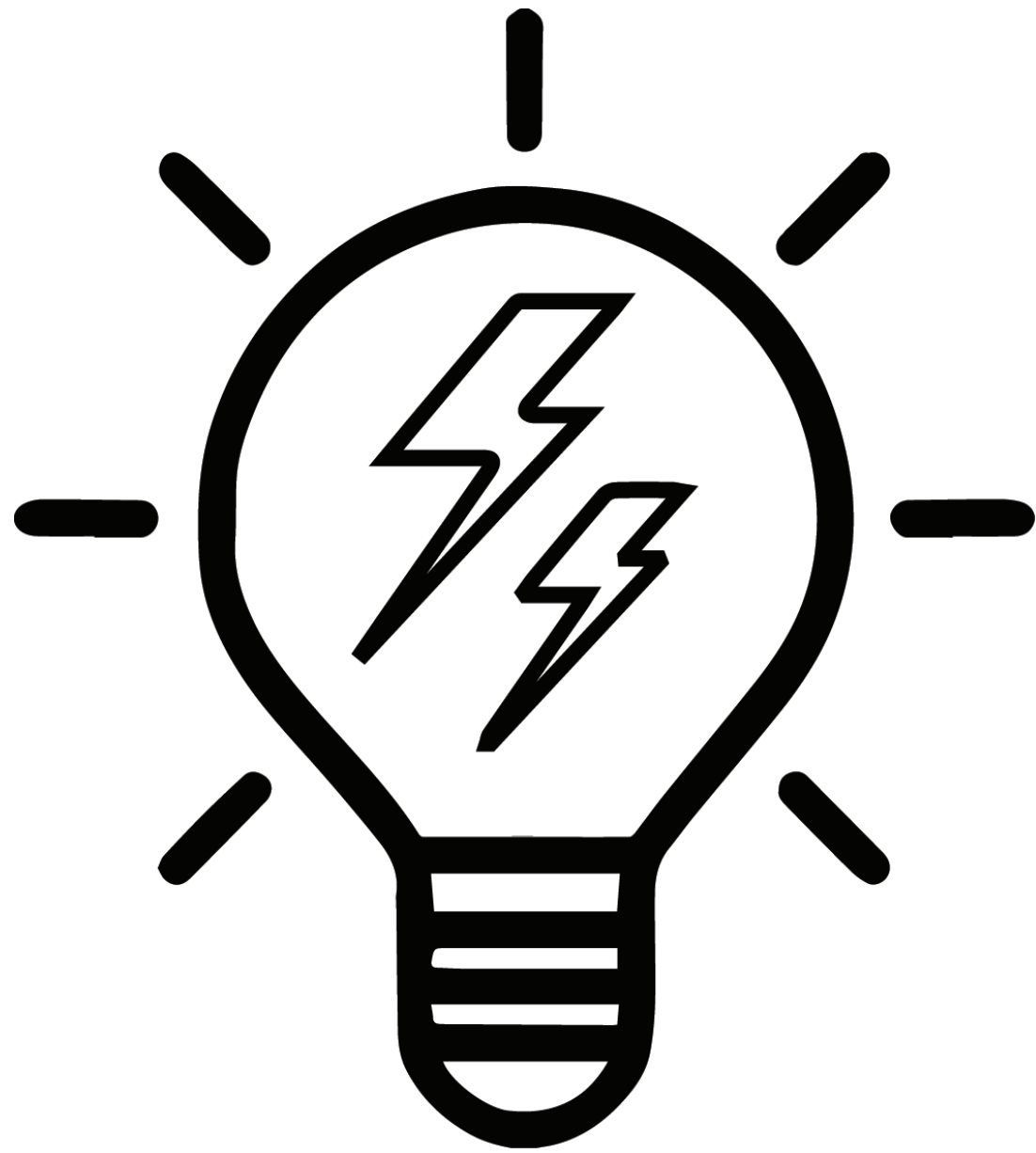

electricity

ditlamorao

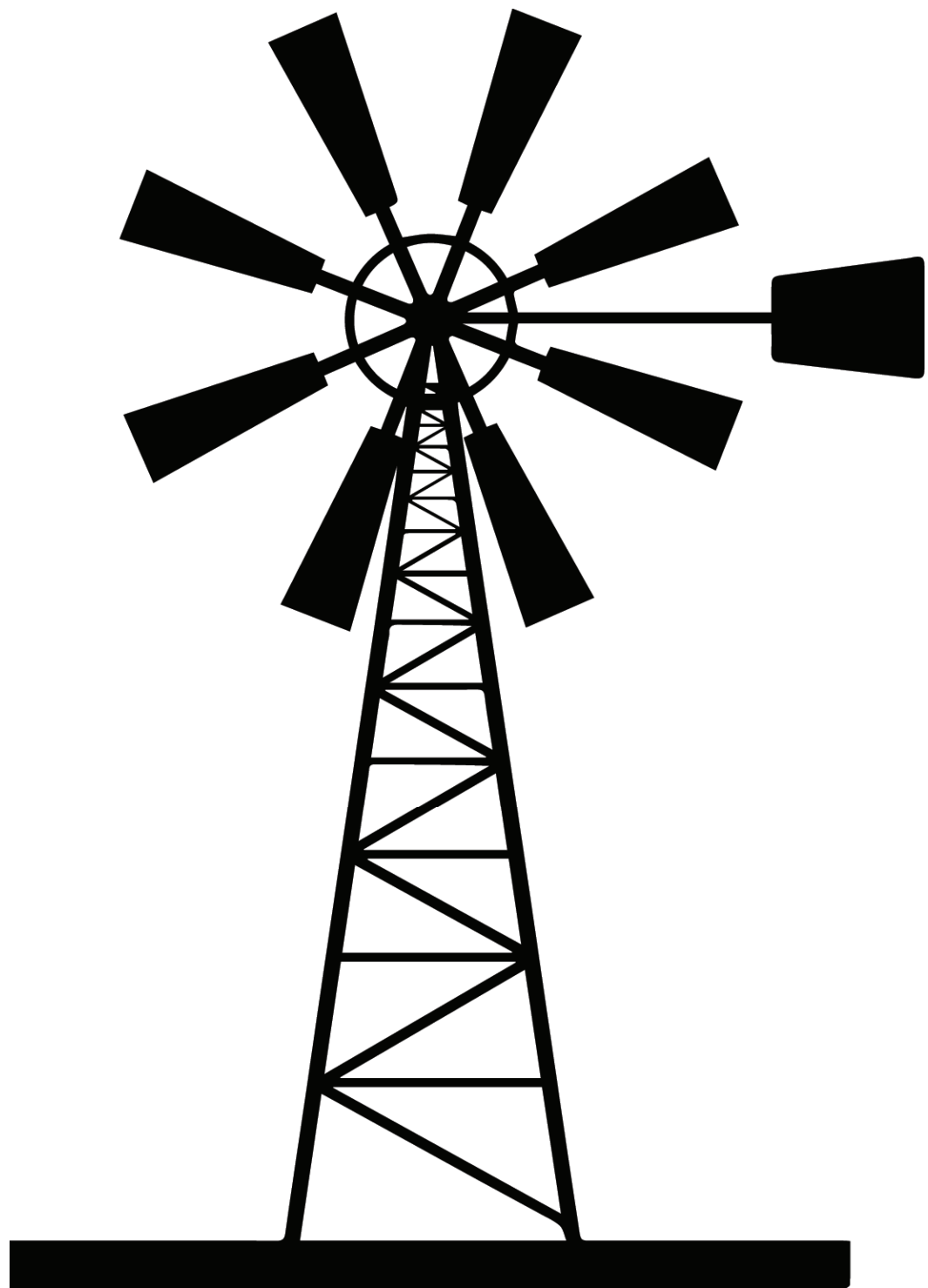

windmill

ho tshwenyeha



drought

motlakase

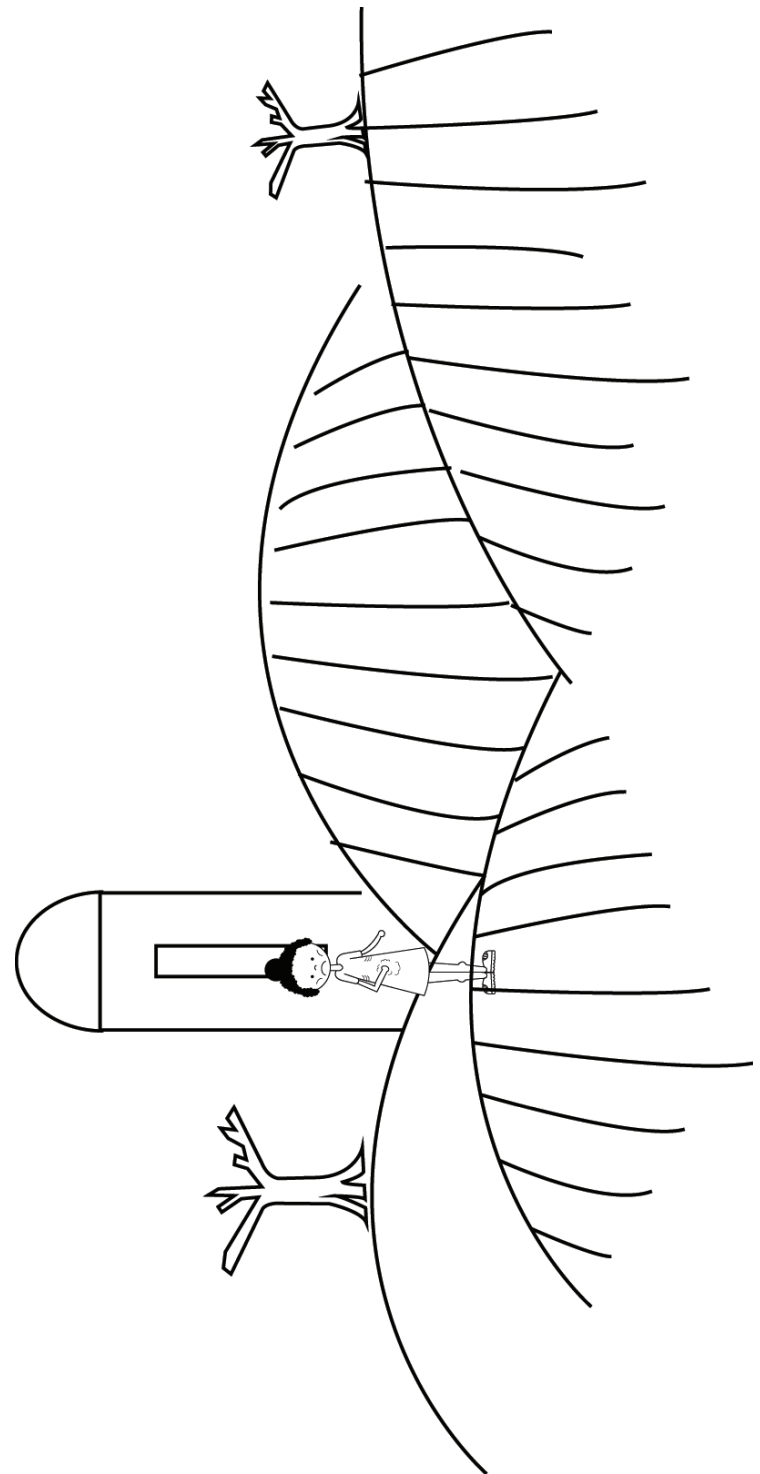

famine

sefhlametsi

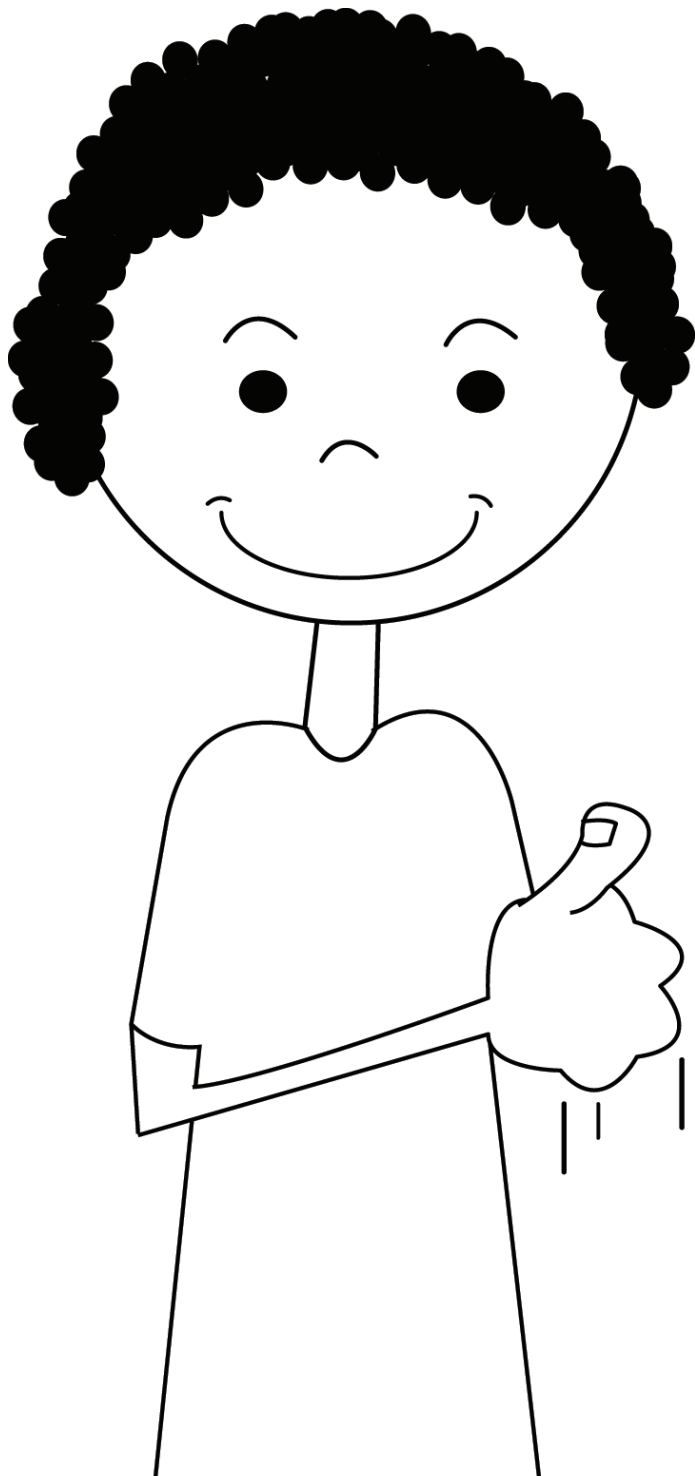

impressed

boenjinere



starve

enjinere

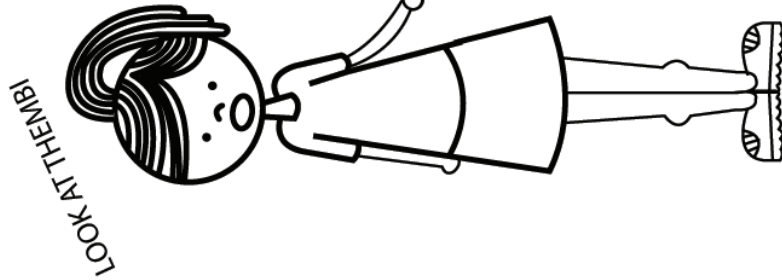
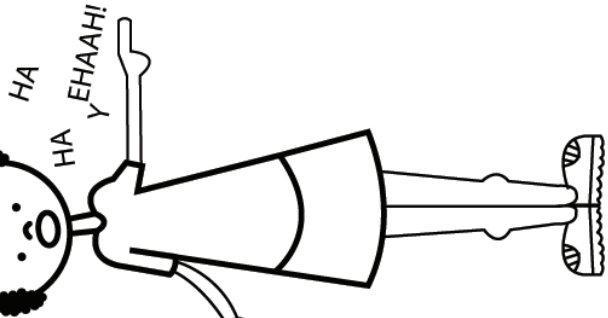
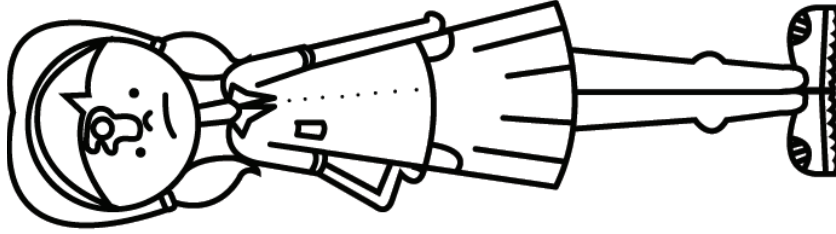
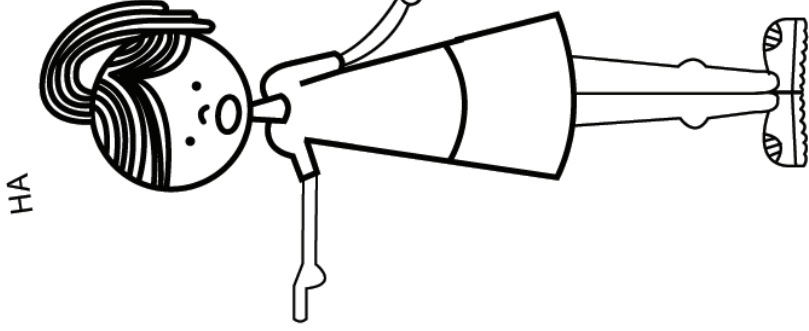
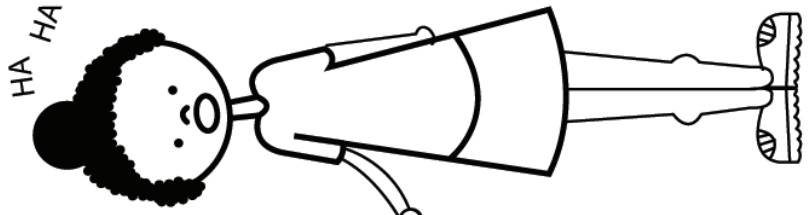

mocked

komella

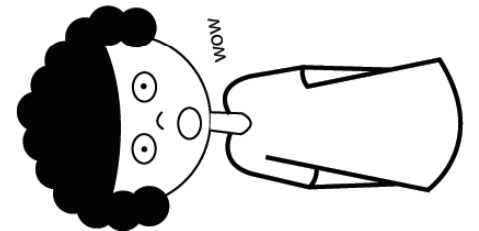
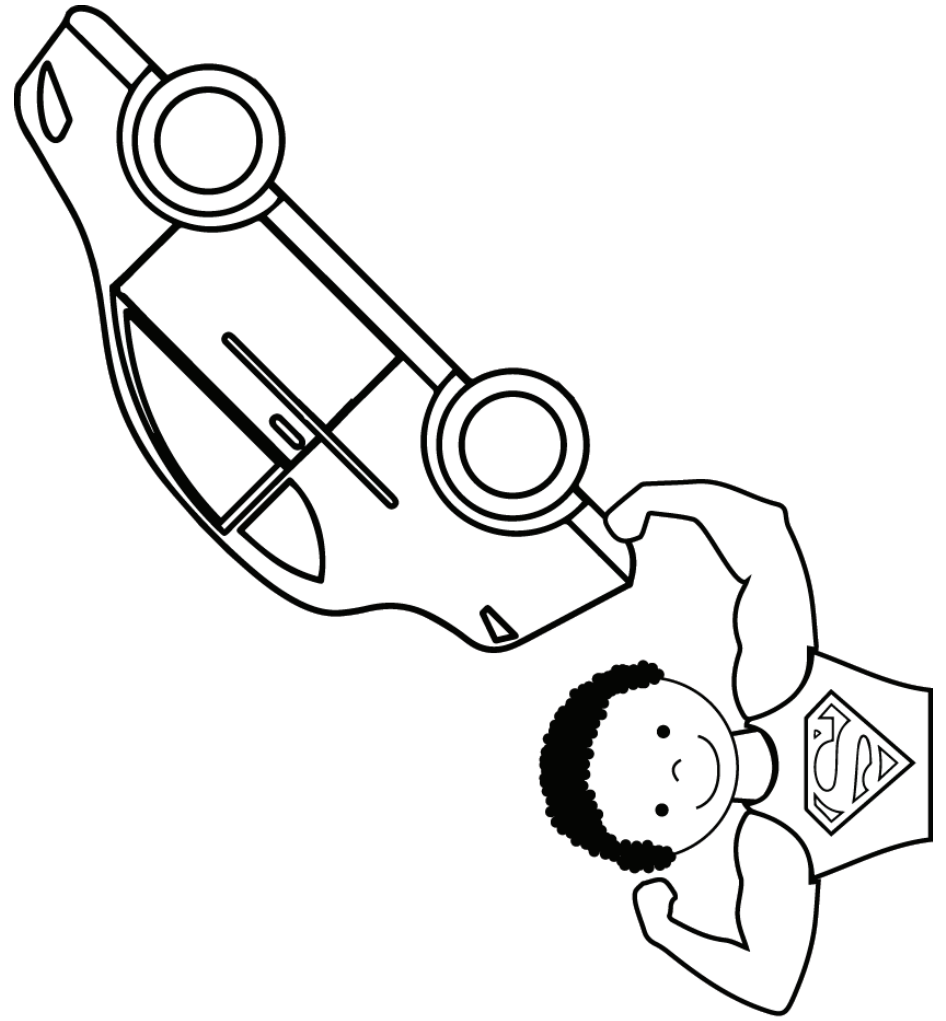

impressive

tlala

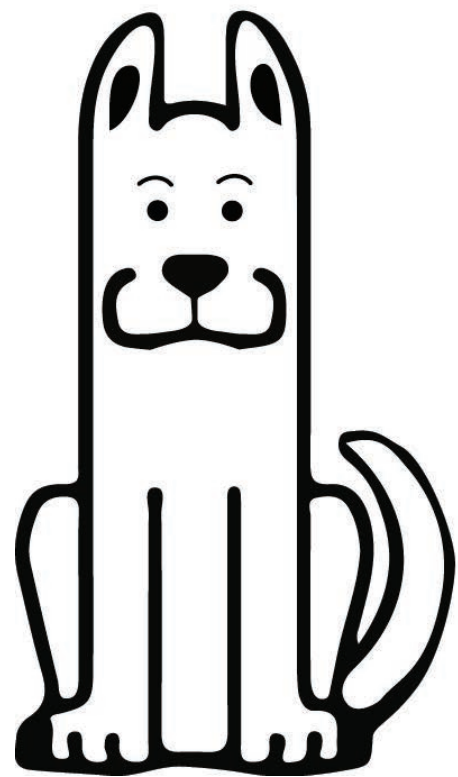

focus

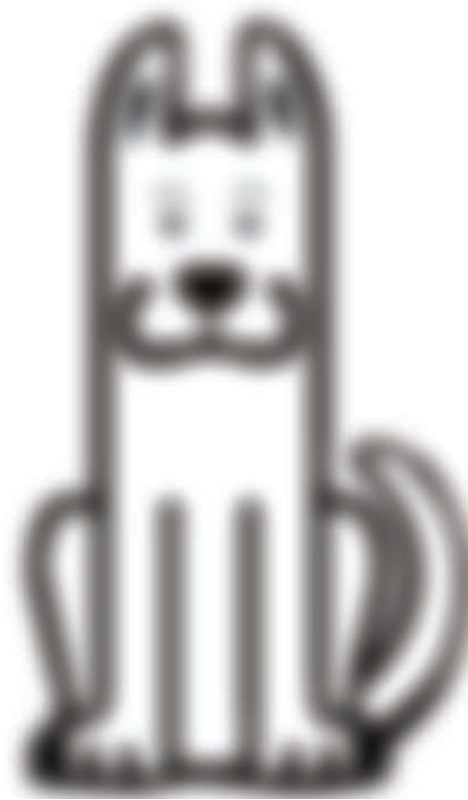

kgahlilwe

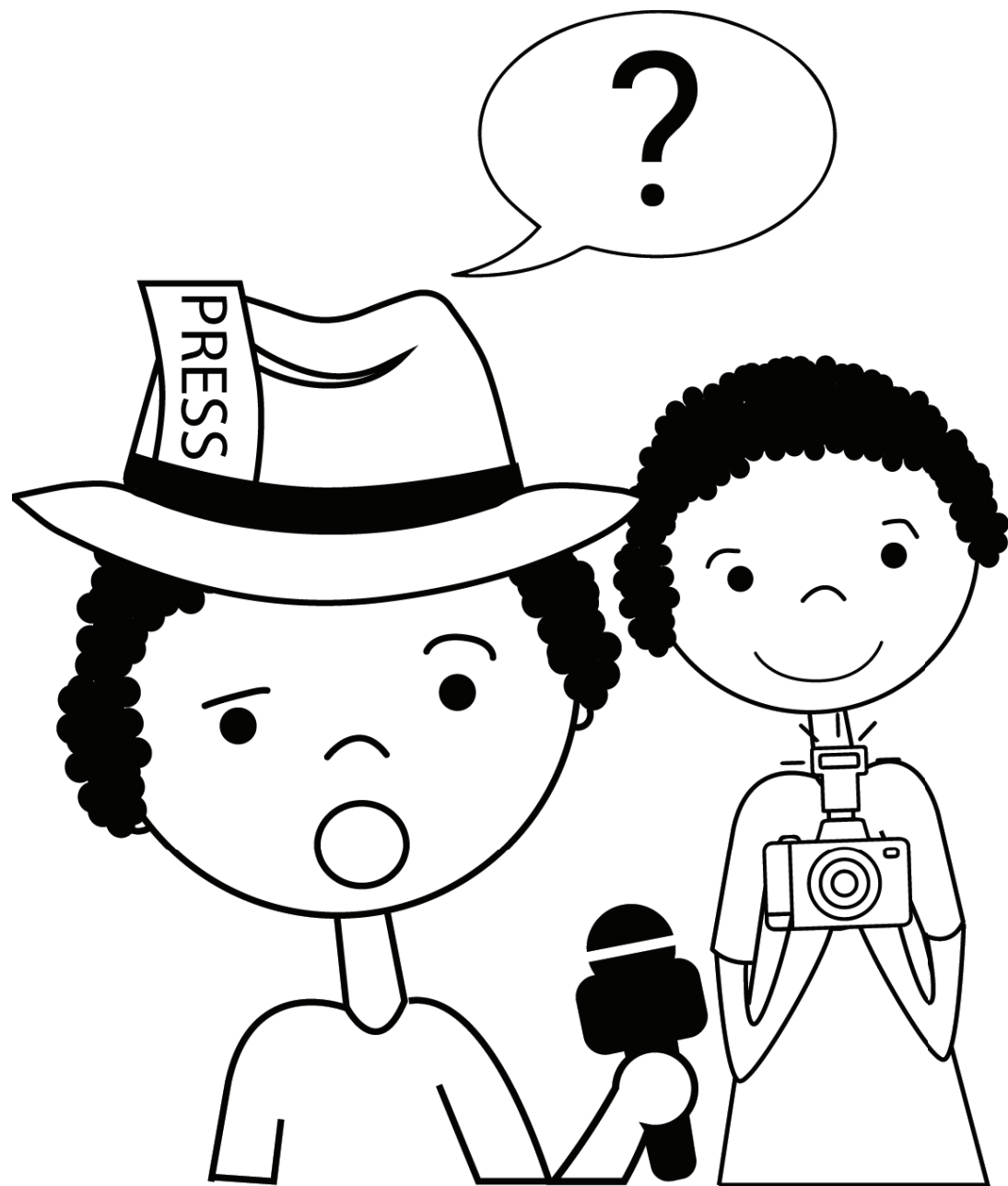

journalist

lapa

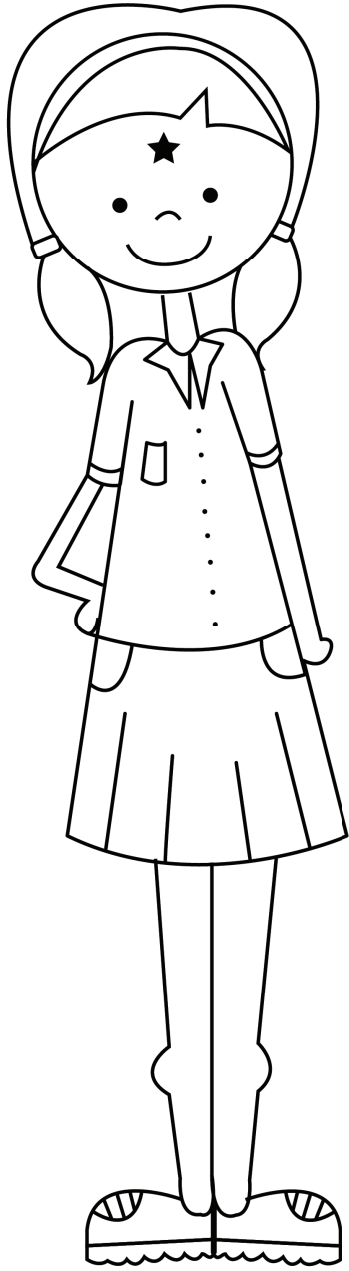

similar

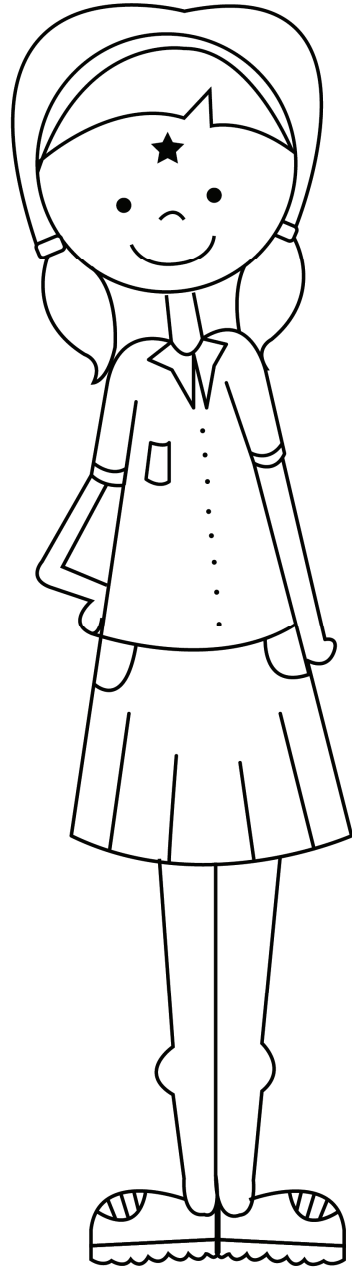

moqolotsi wa ditaba

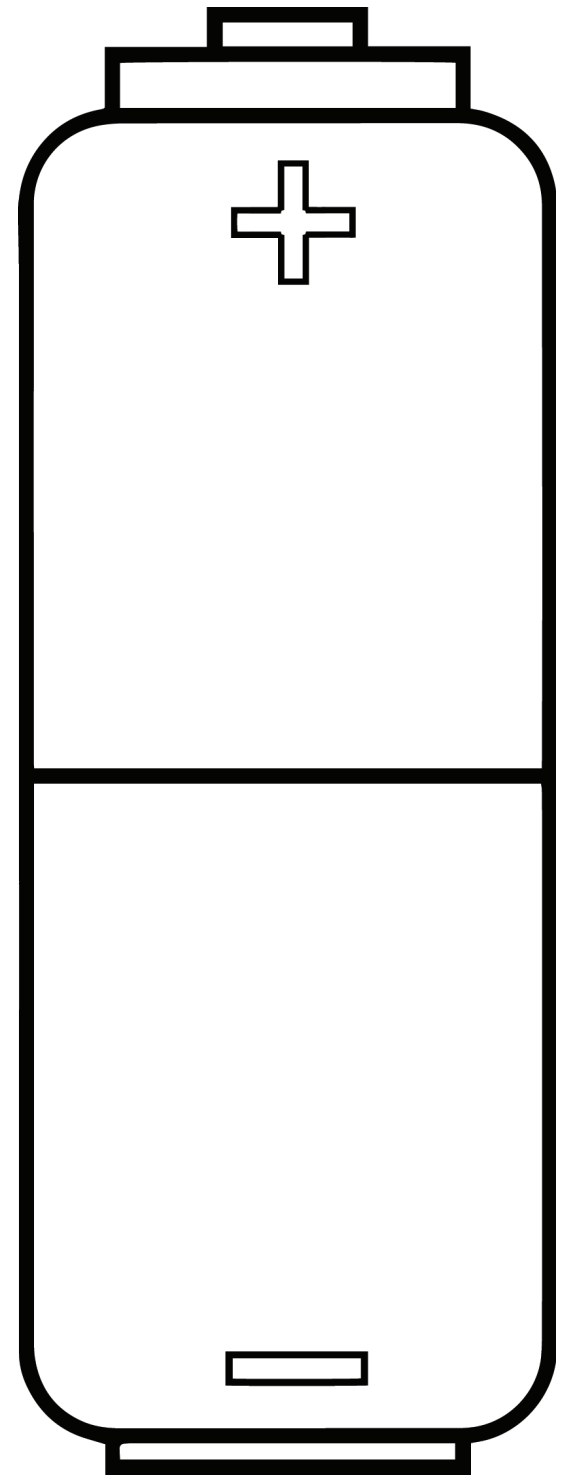

battery

kgahlisa

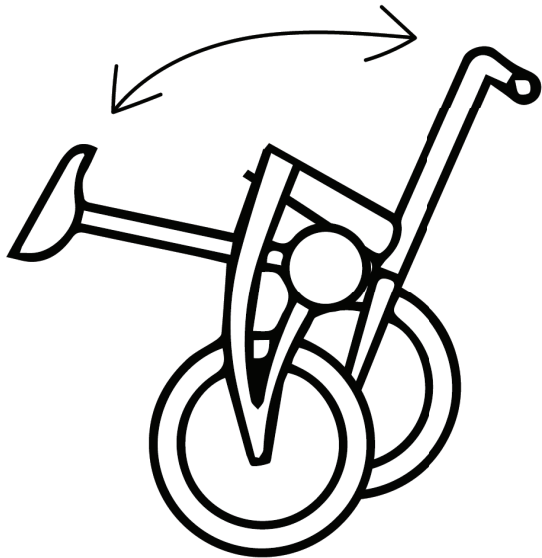
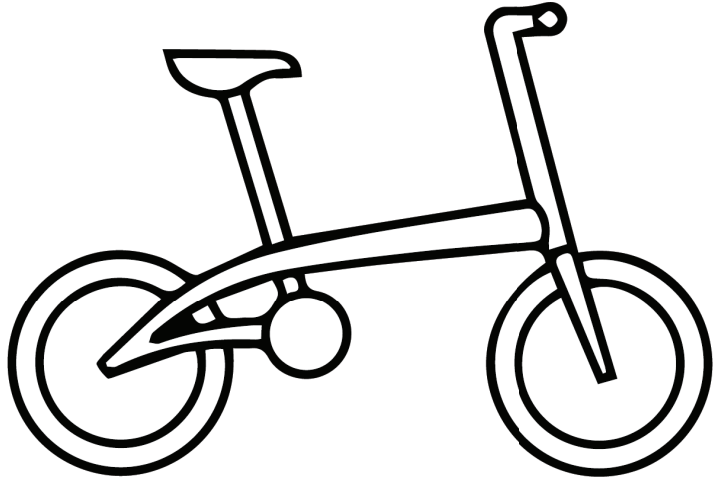

innovative

leshala

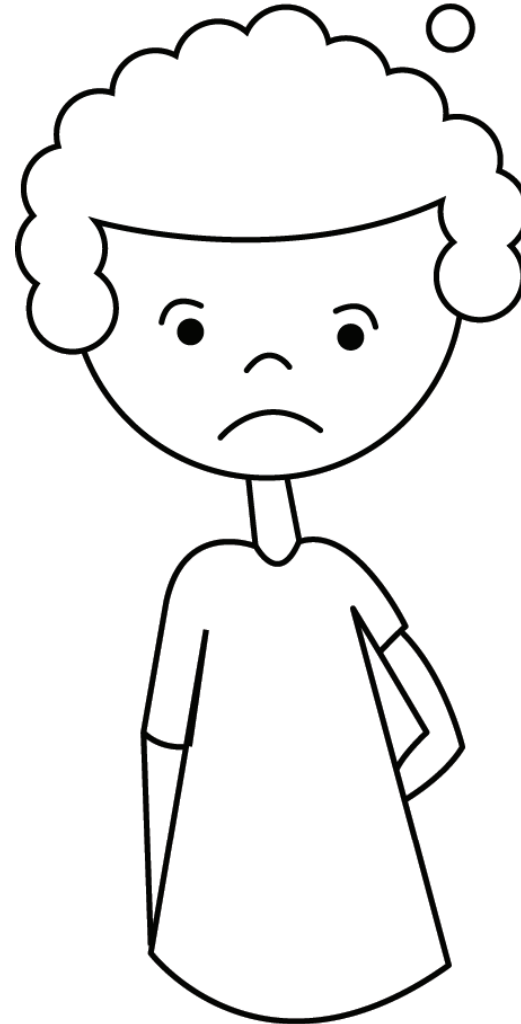

homesick

tsepamisa



scavenge

tshwanang

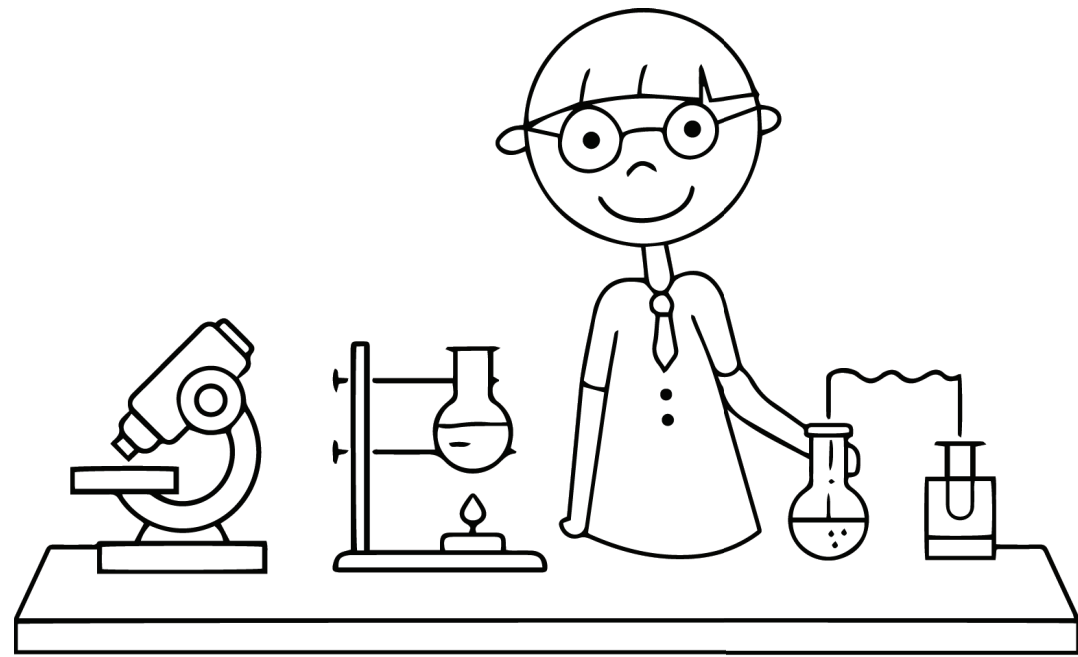

trial and error

tshibollo

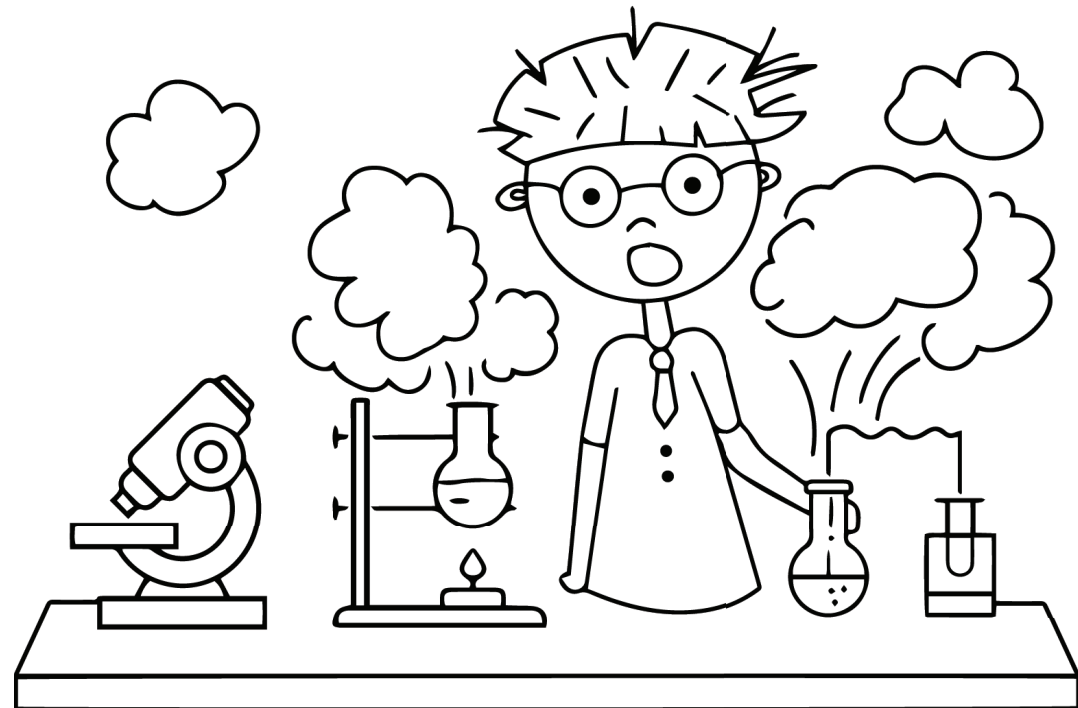

trial and error

tshibollo

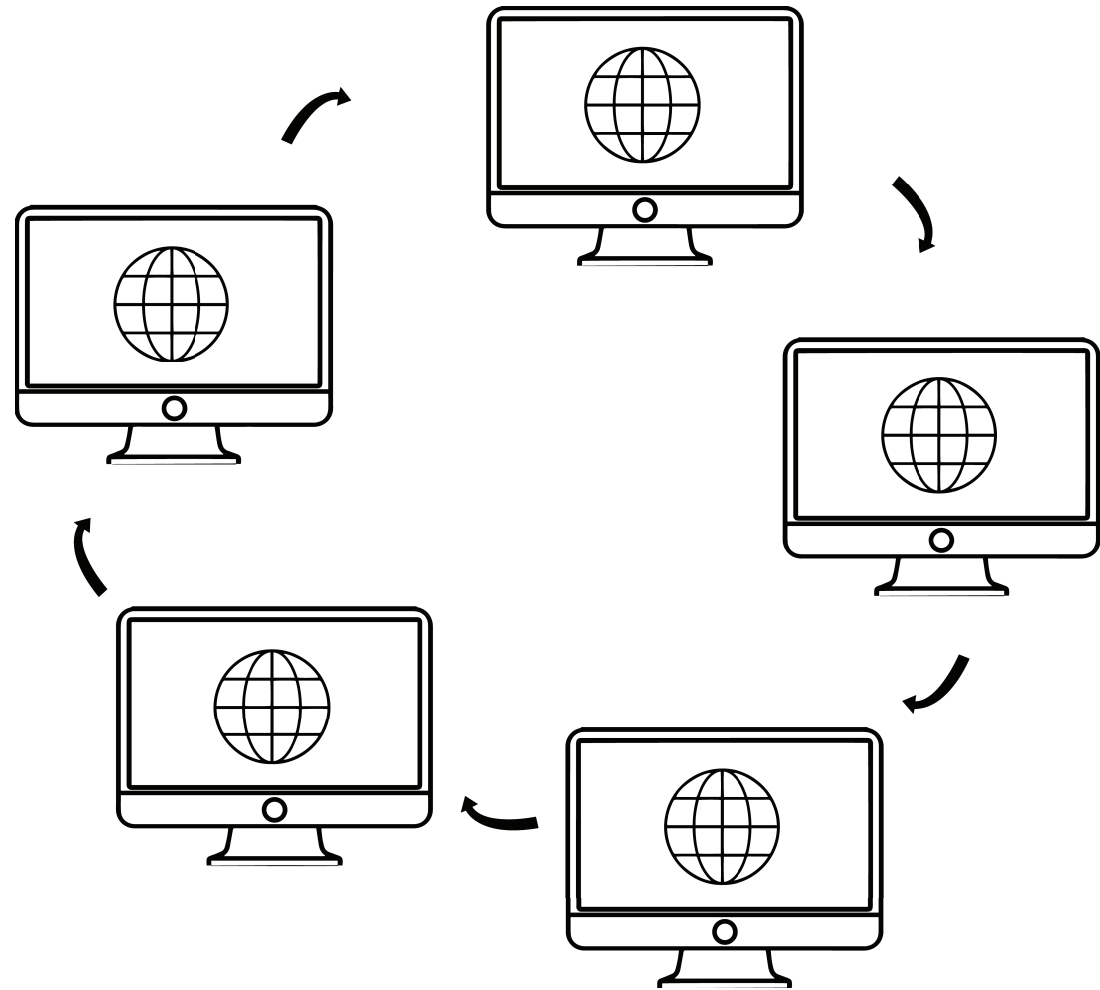

internet

inthanete

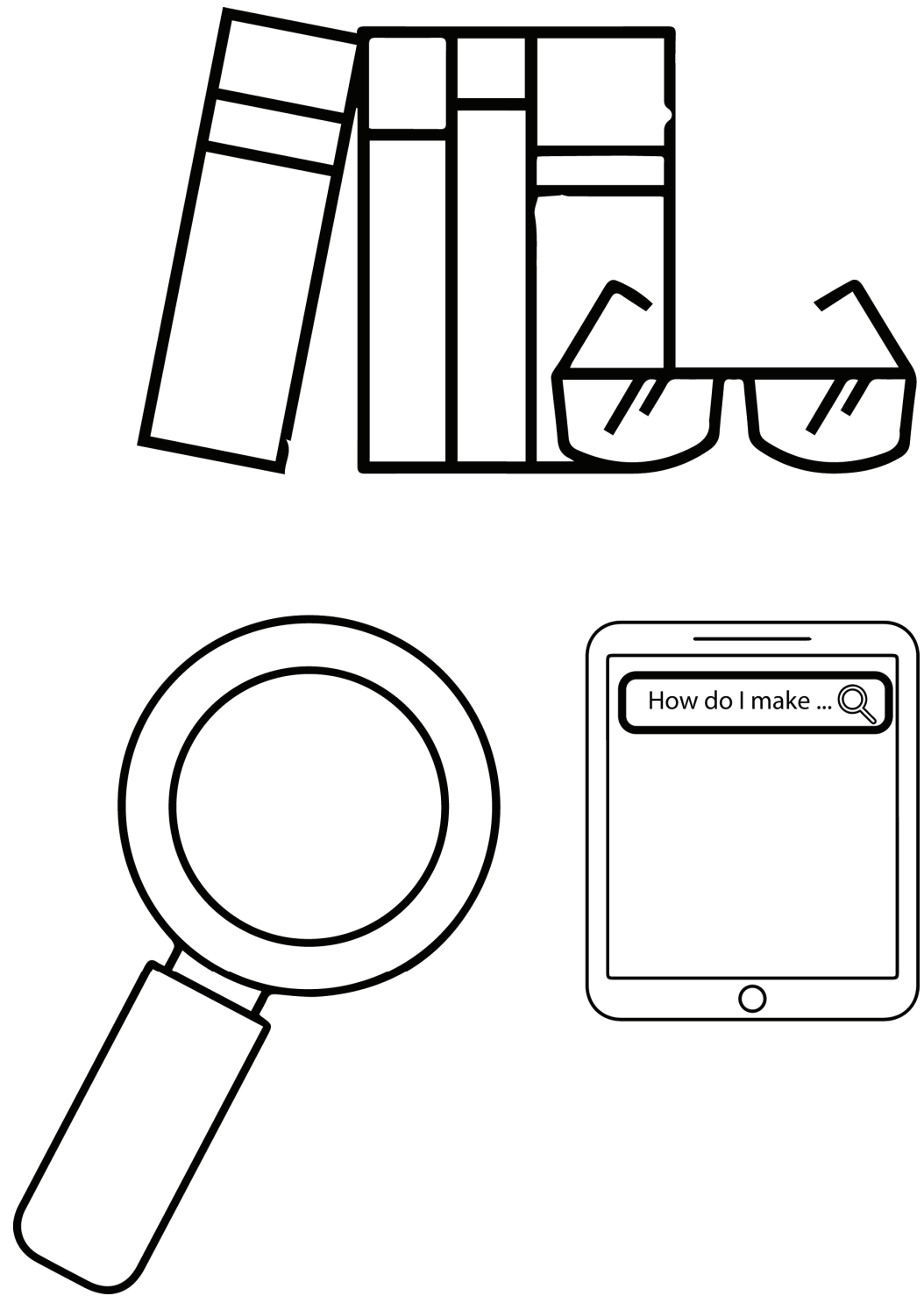

research

fuputsa

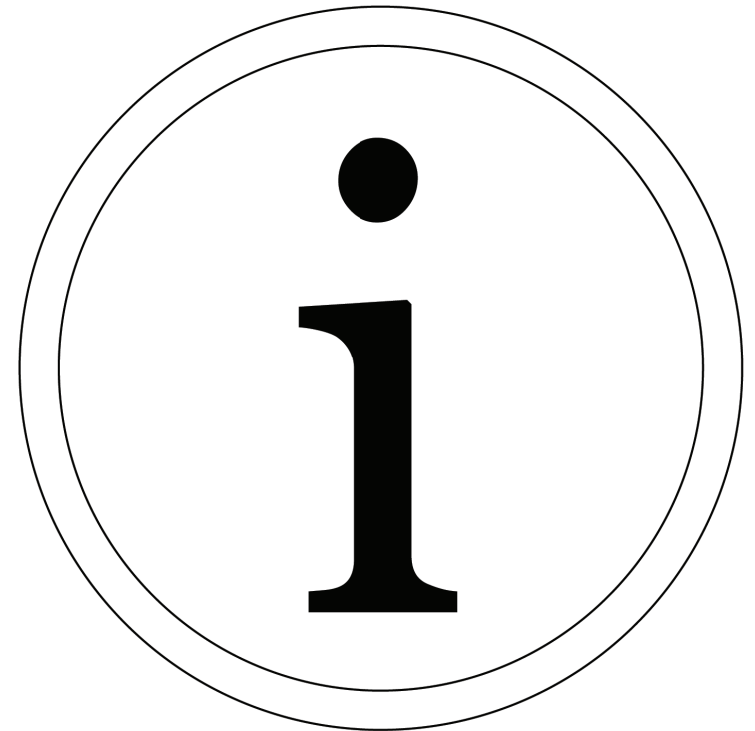
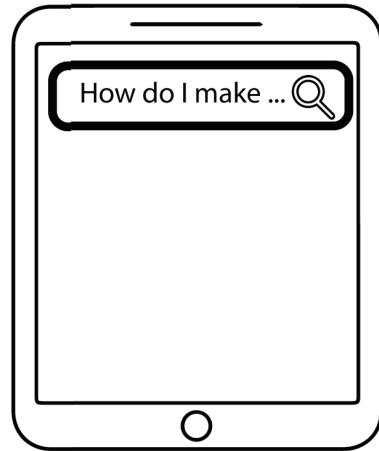
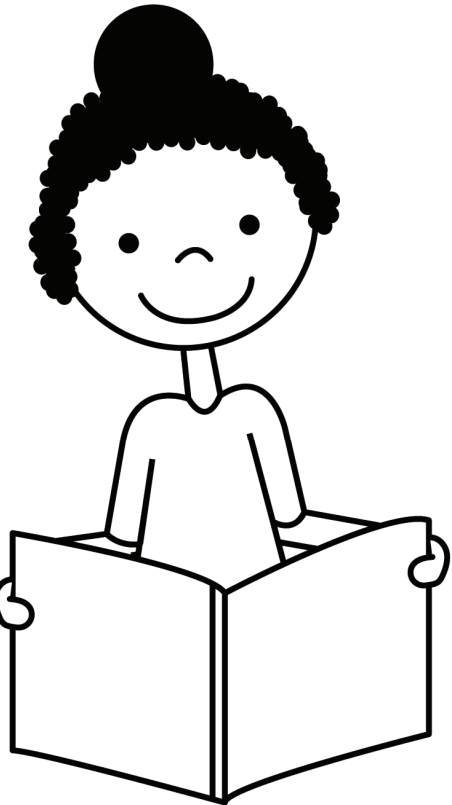
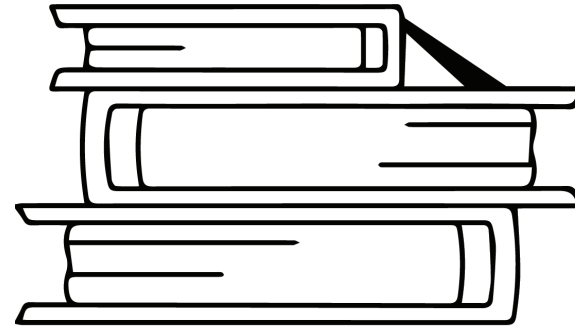
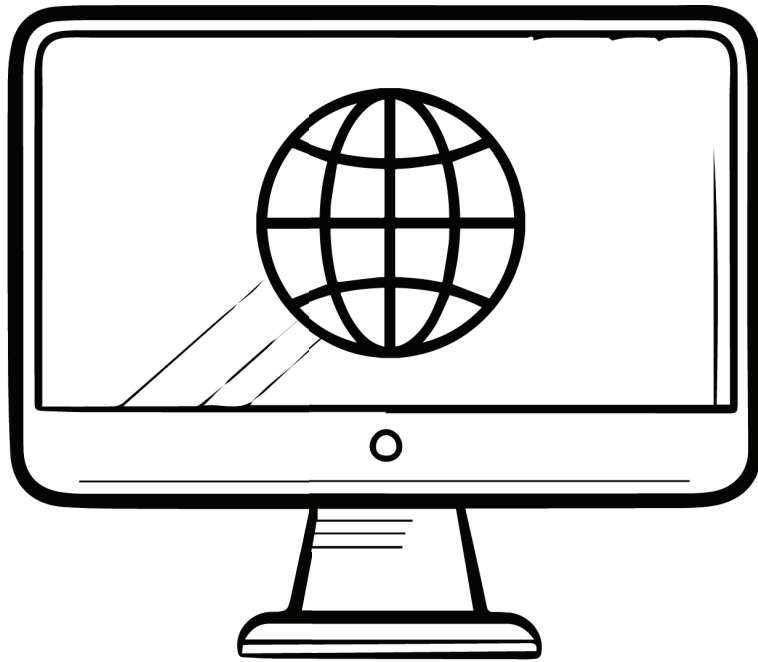
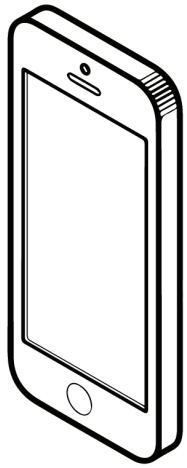

resources

disebediswa

information

lesedi

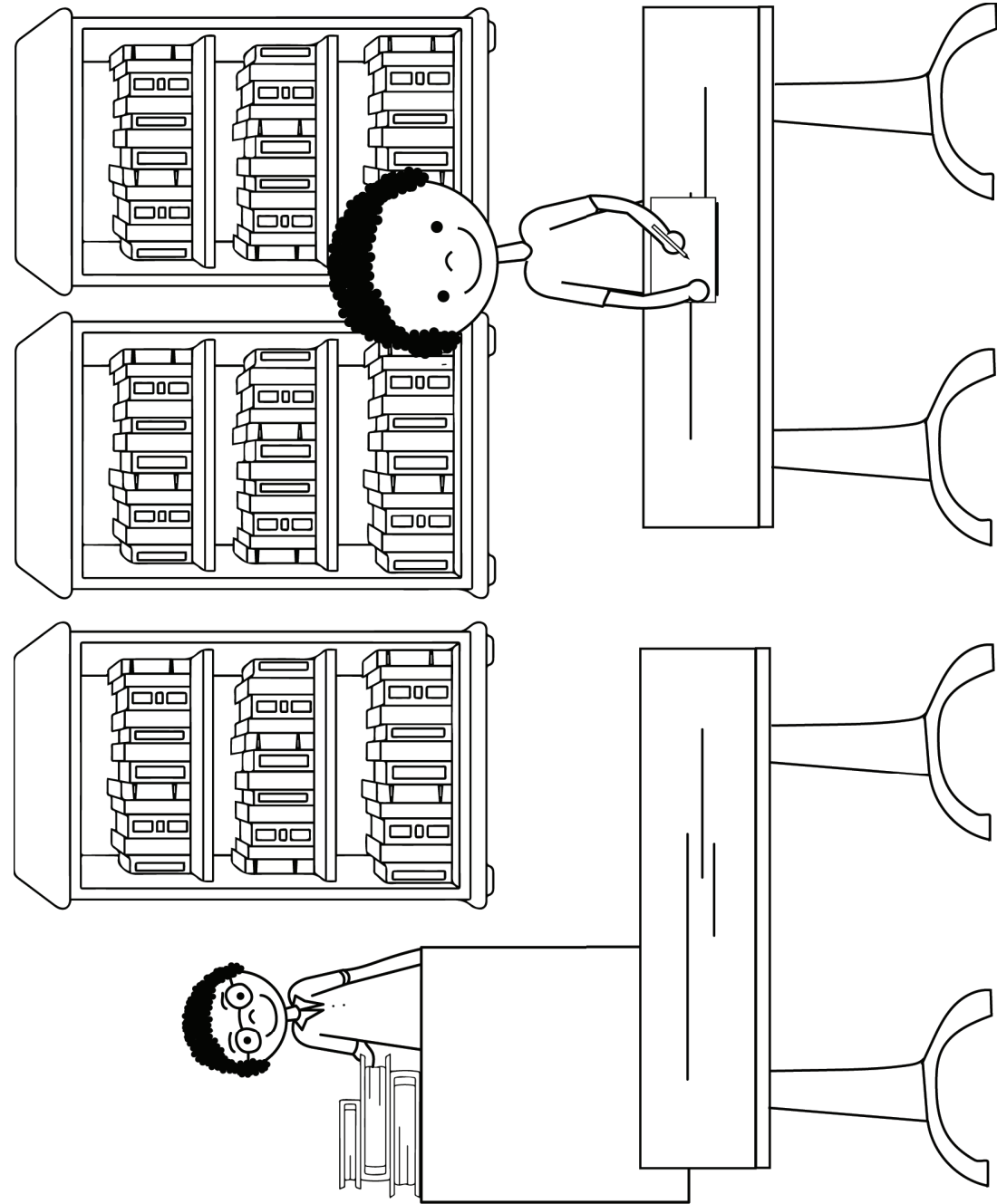

library

laeborari

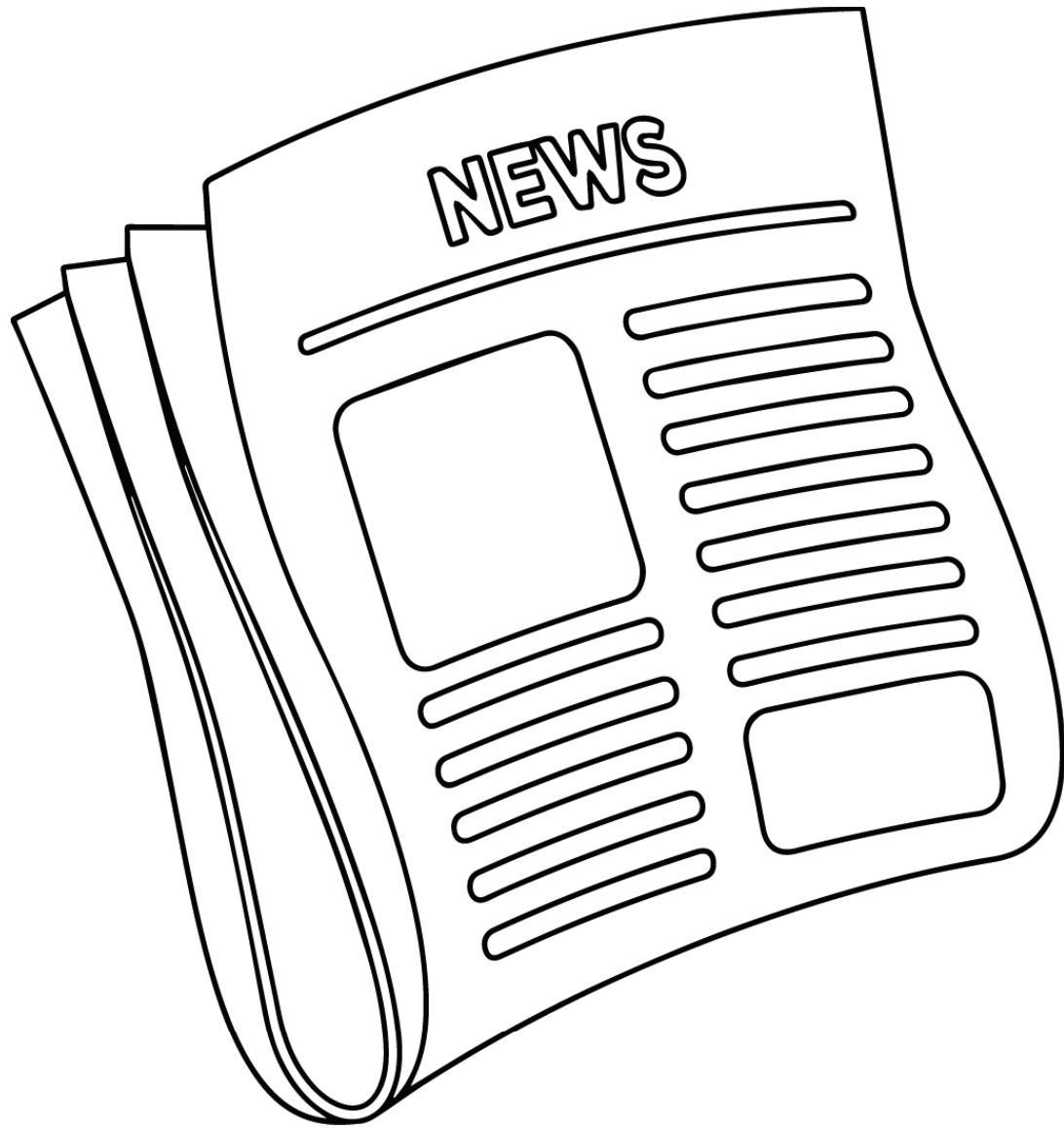

article

atikele

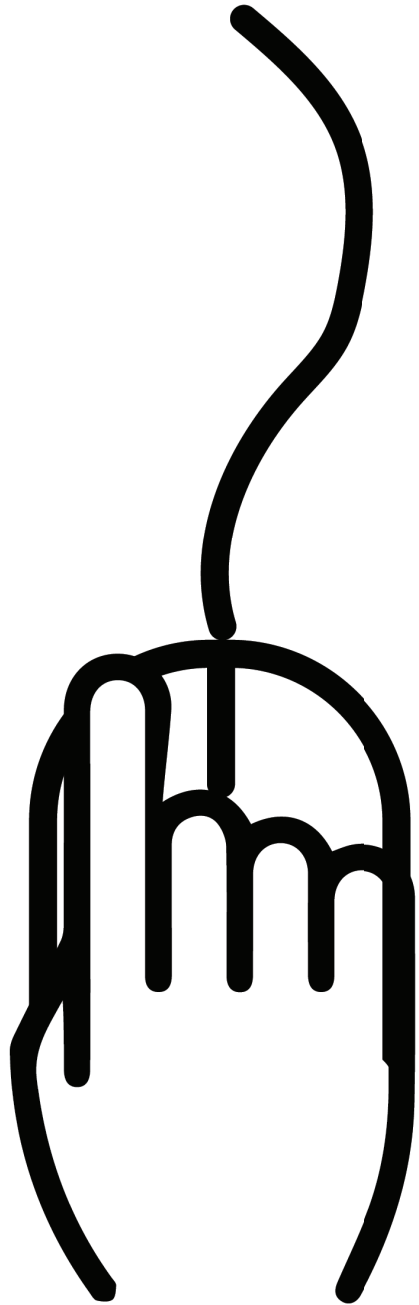

click

tobetsa



borrow



kadima

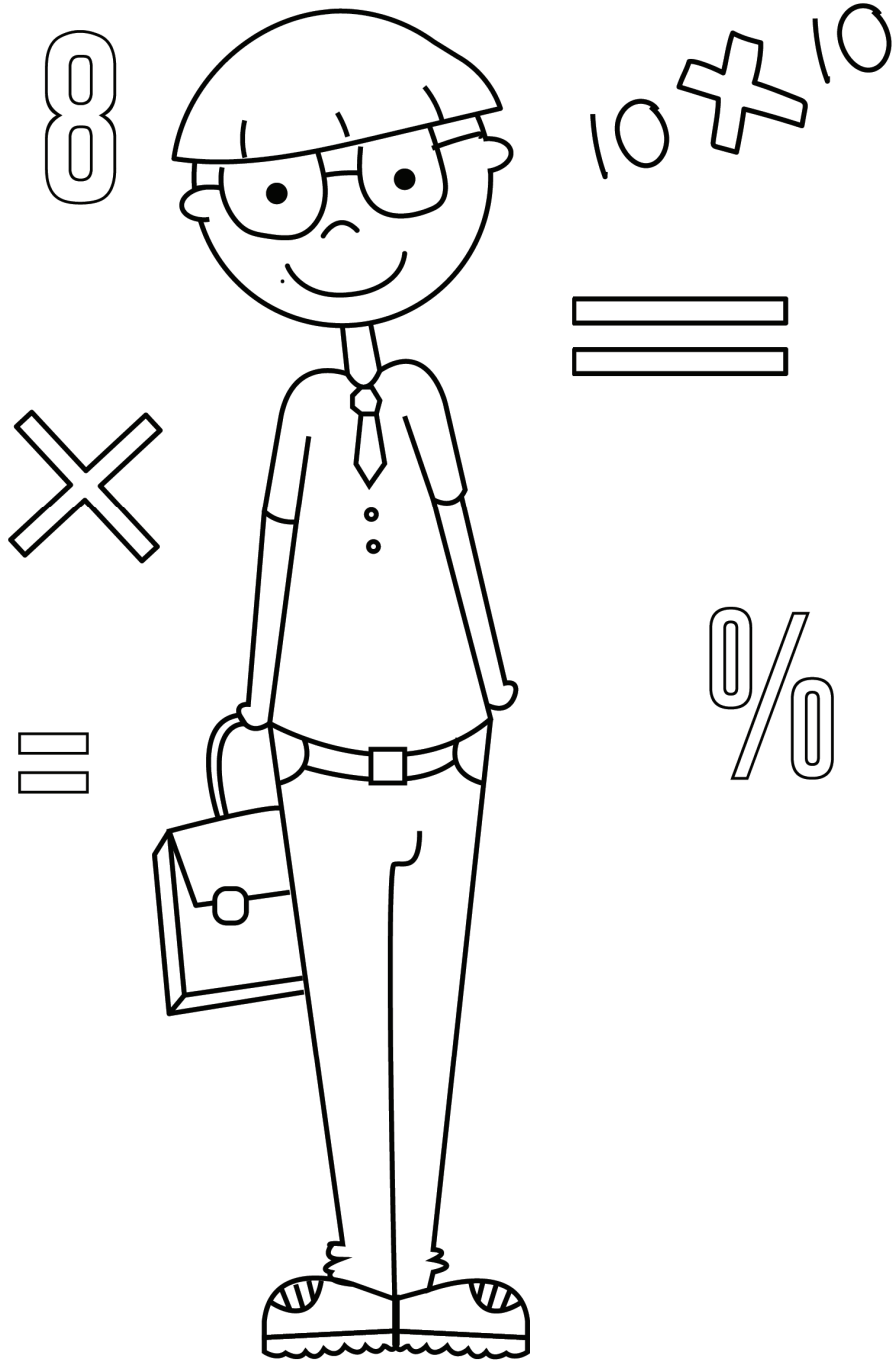

mathematician

setsebi sa dipalo

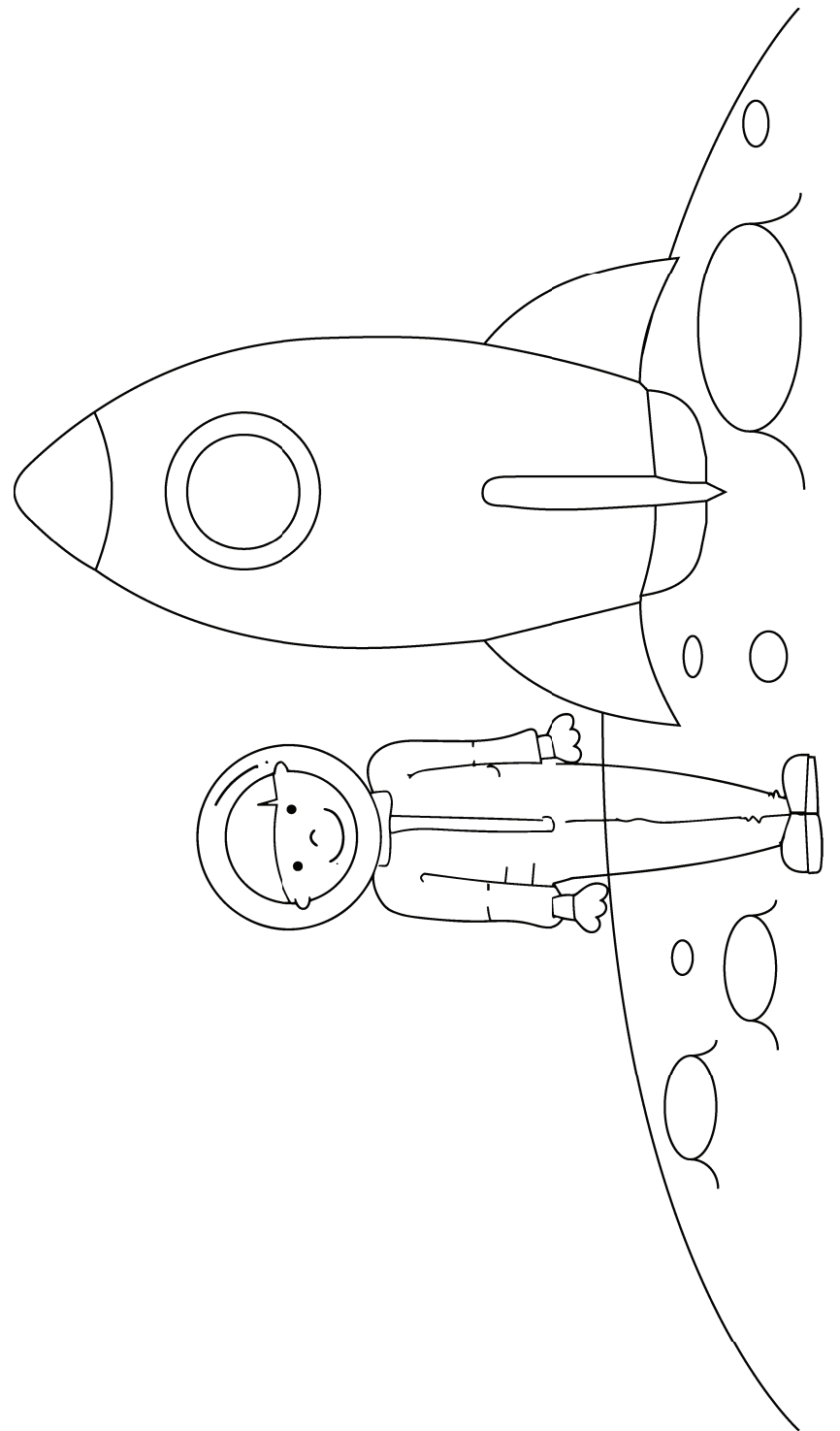

astronaut

astronate



discrimination

kgethollo

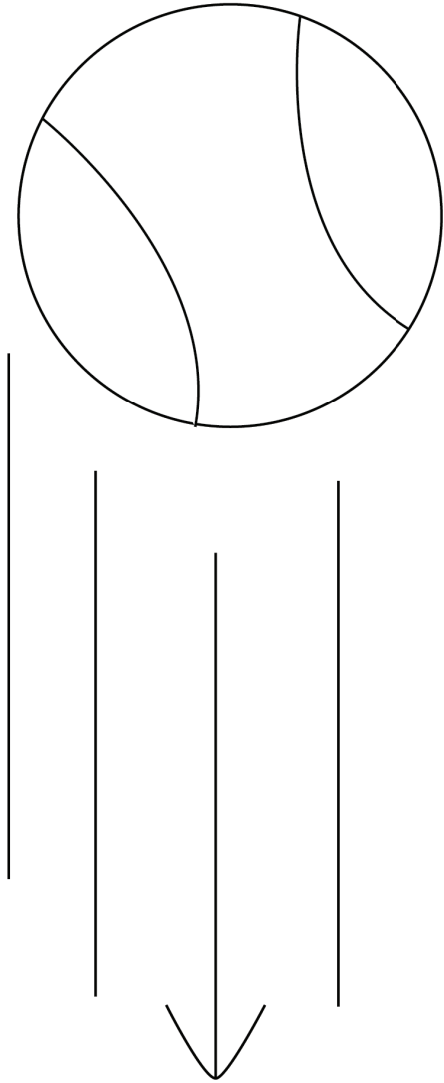

gravity

matla a kgatello a ho hulele fatshe

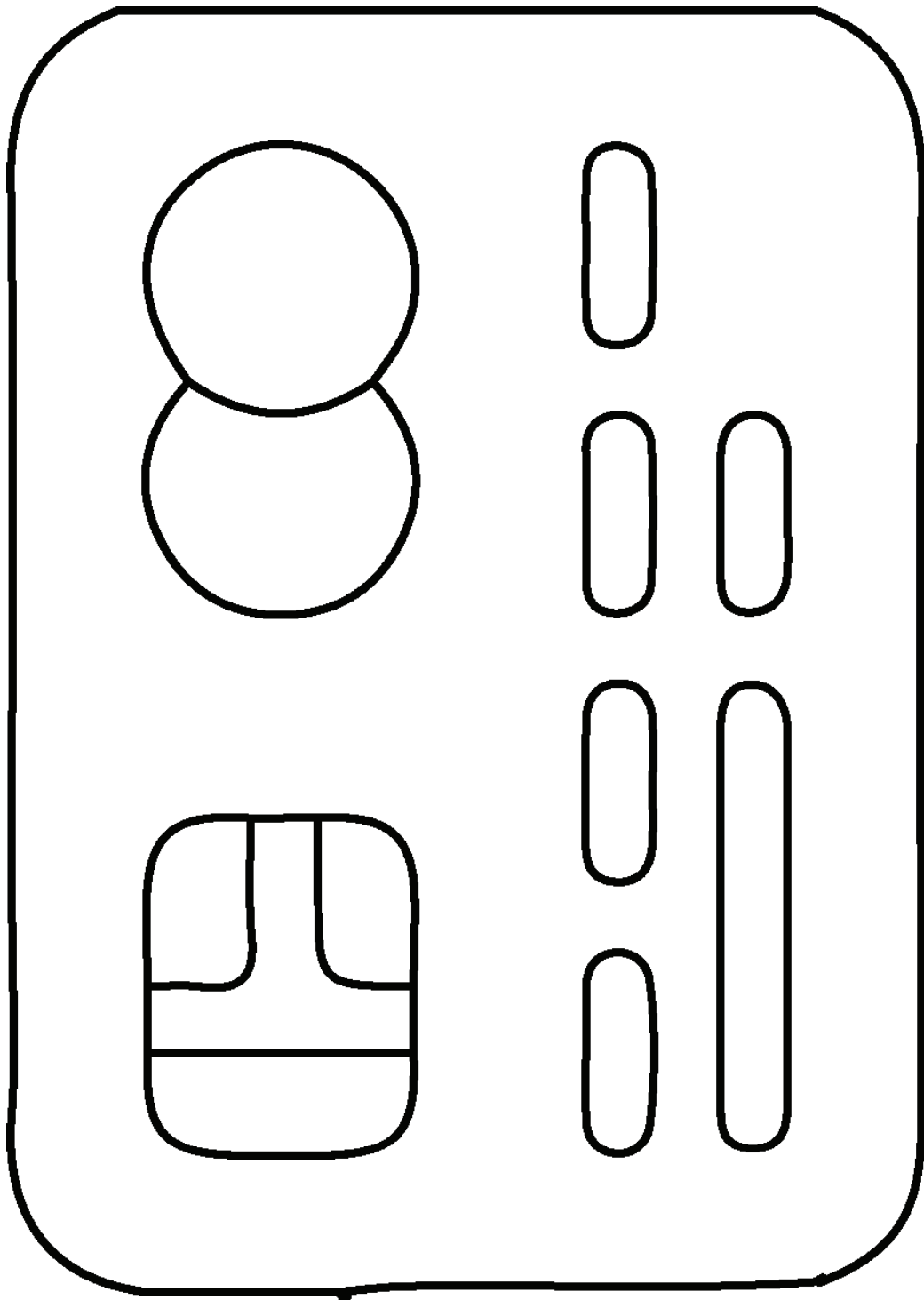

credit

tloto

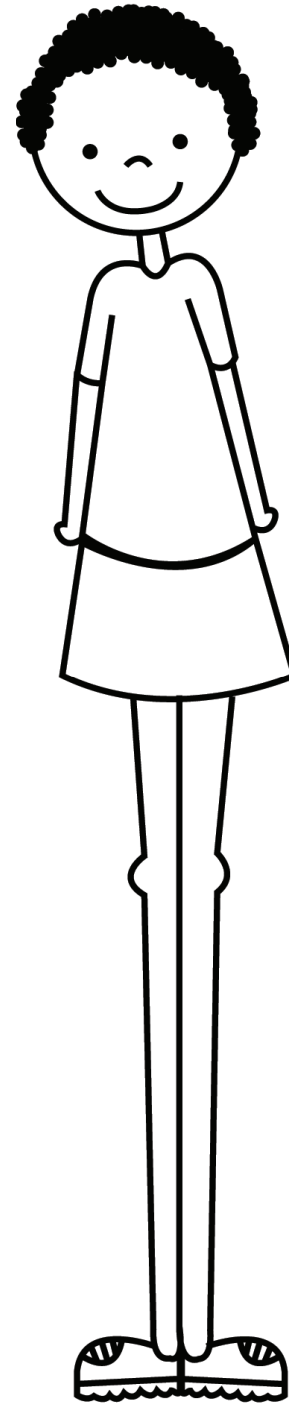

unfair

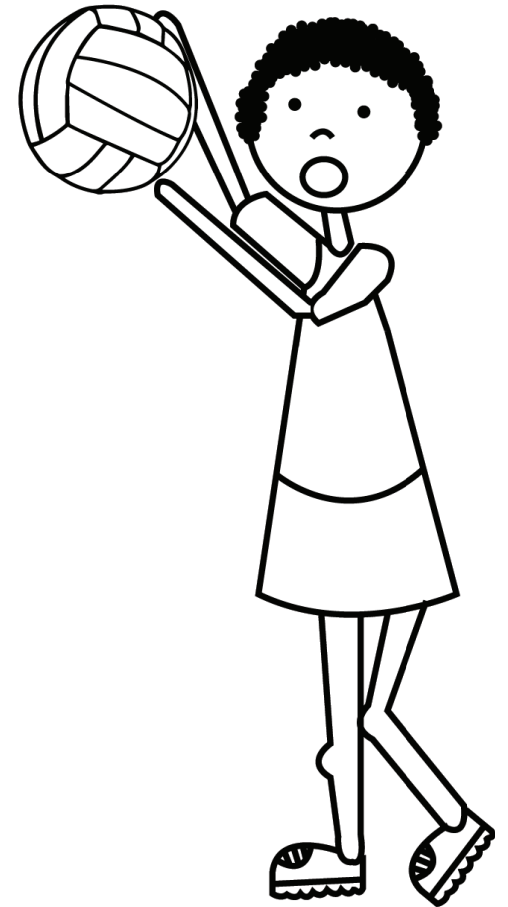

leeme

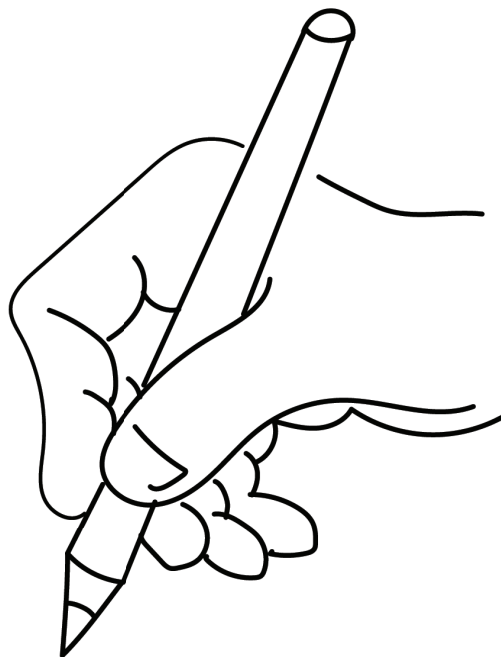
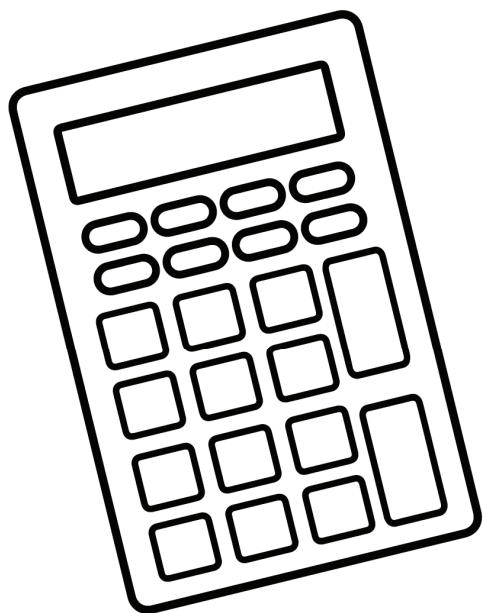

$$\frac{x^2}{5x} = \sqrt[3]{2000}$$

calculate

ho lepa



praise

thoriso

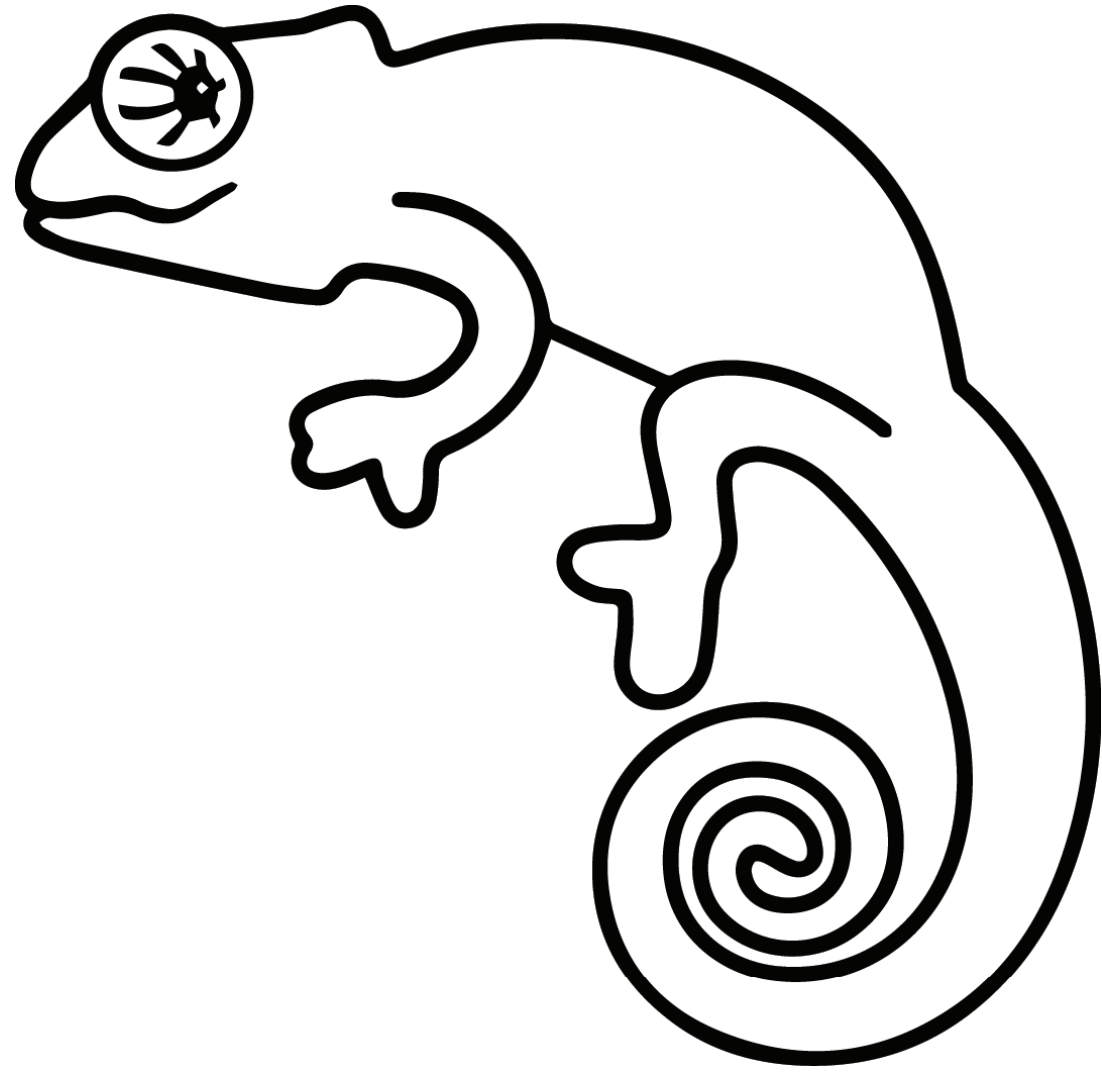

chameleon

lempetje

95084671354

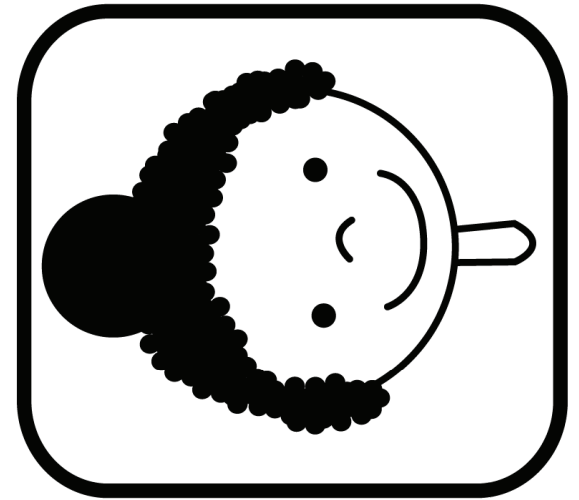

identity

boitsebiso

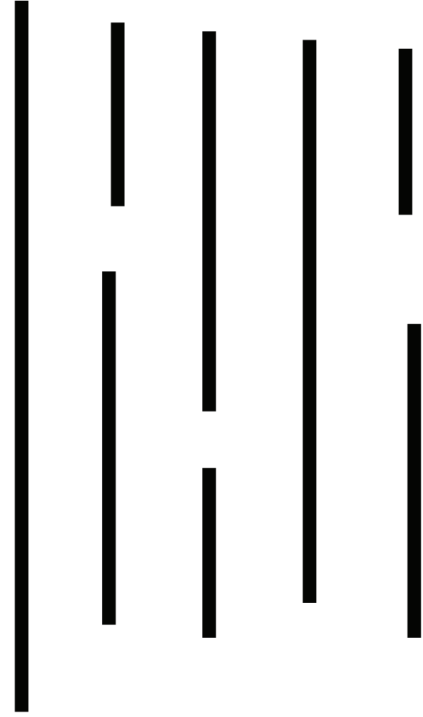

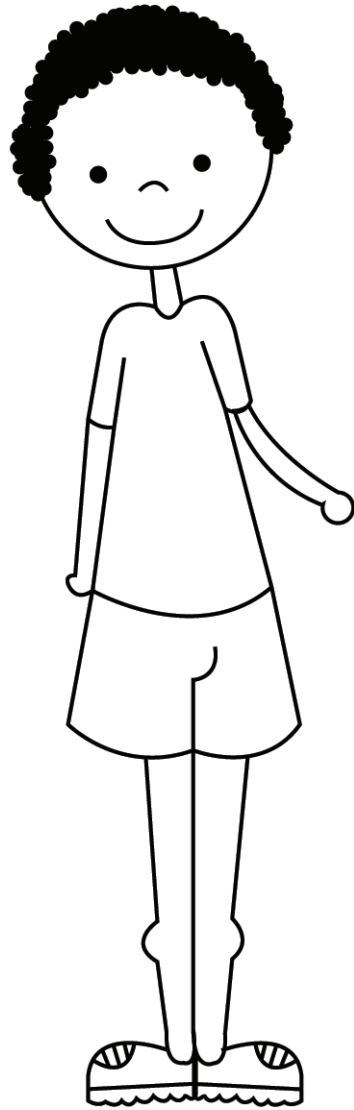
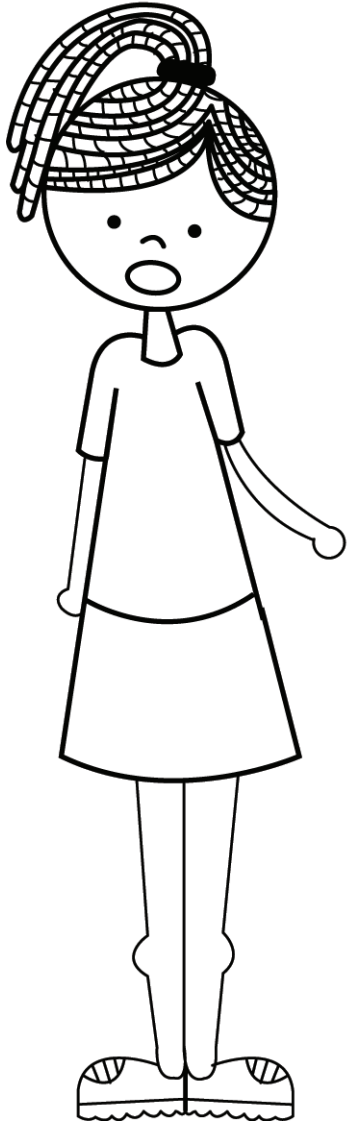
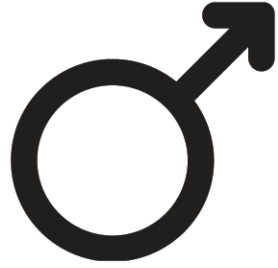
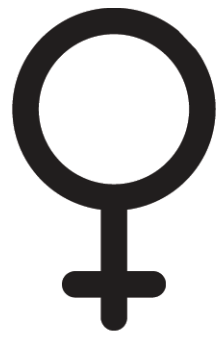

gender

bong

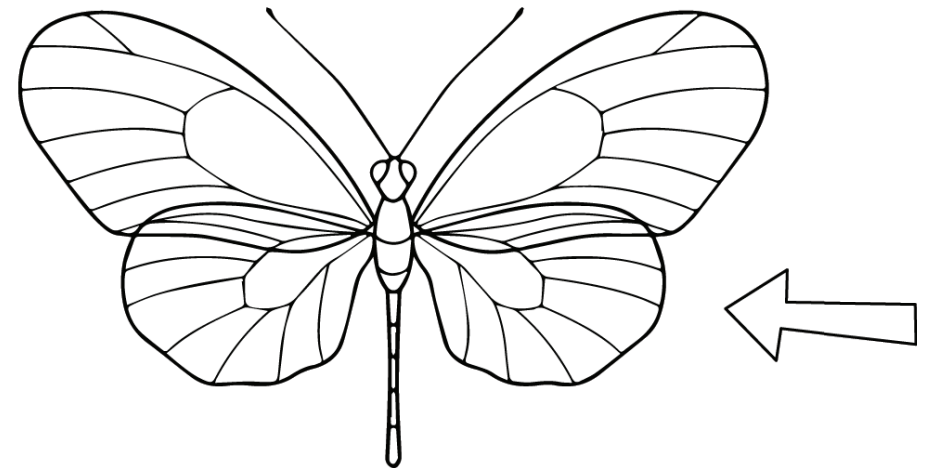
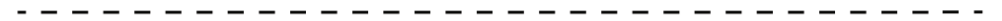
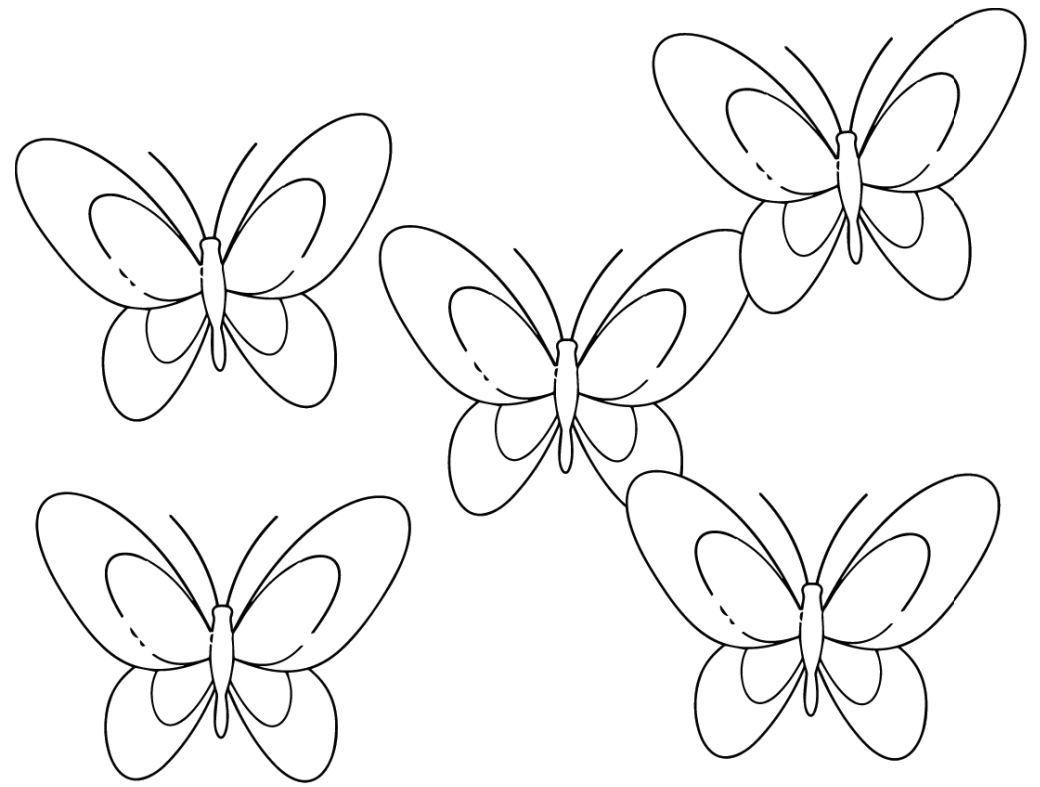

unique

kgethehile



belong

wela lelokong la

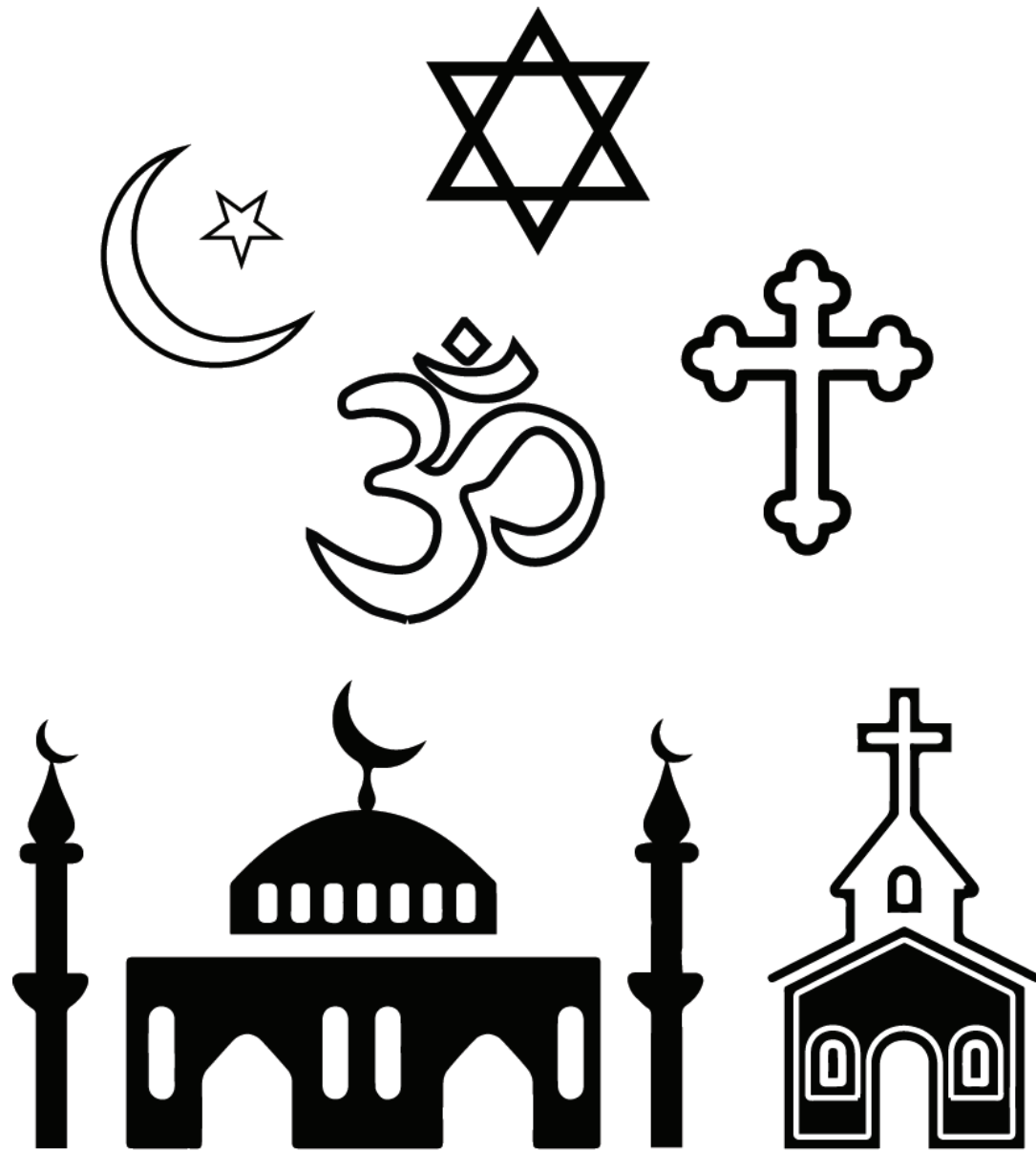

religion

tumelo

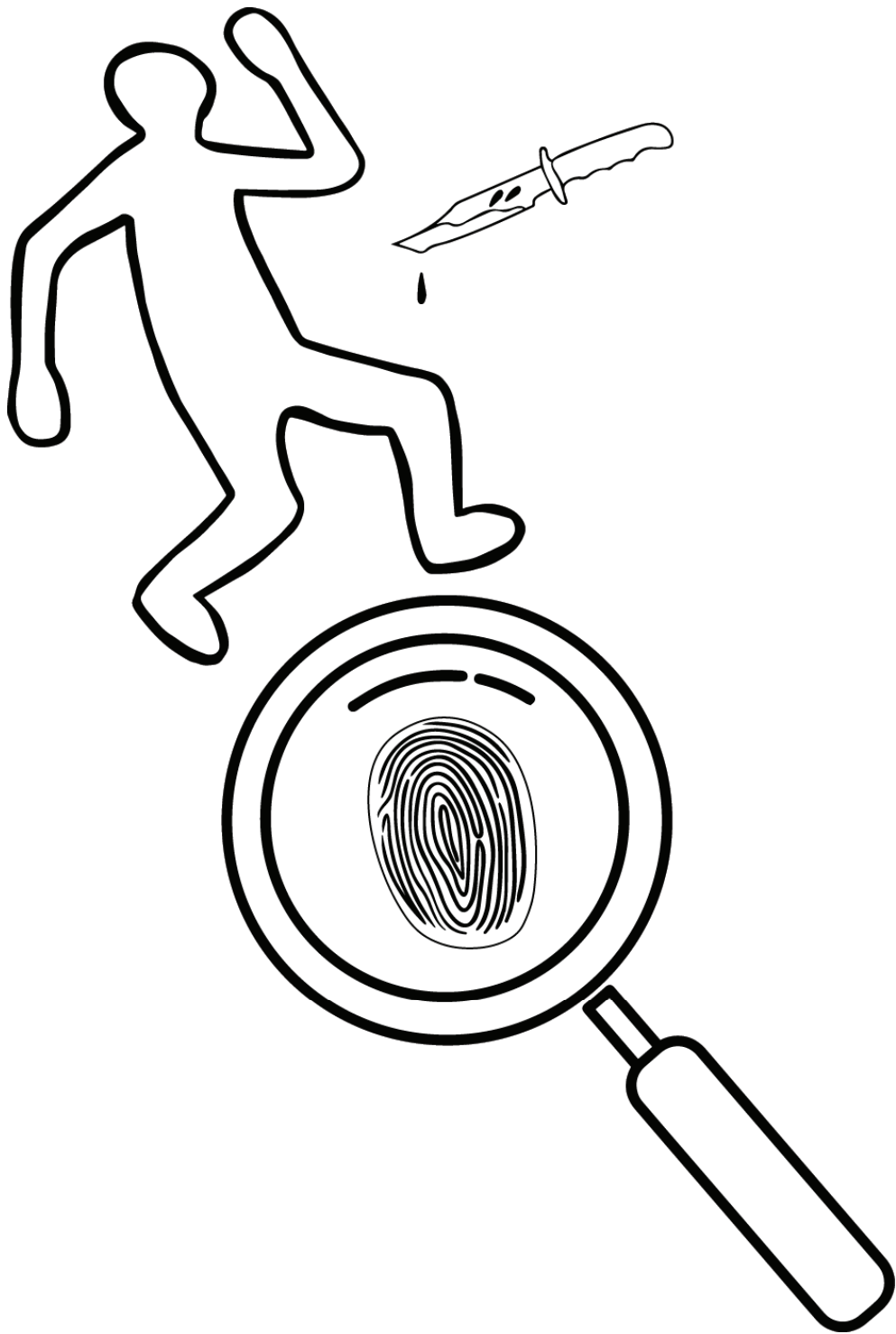

crime

bosenyi



illegal

e seng molaong



culture



setso

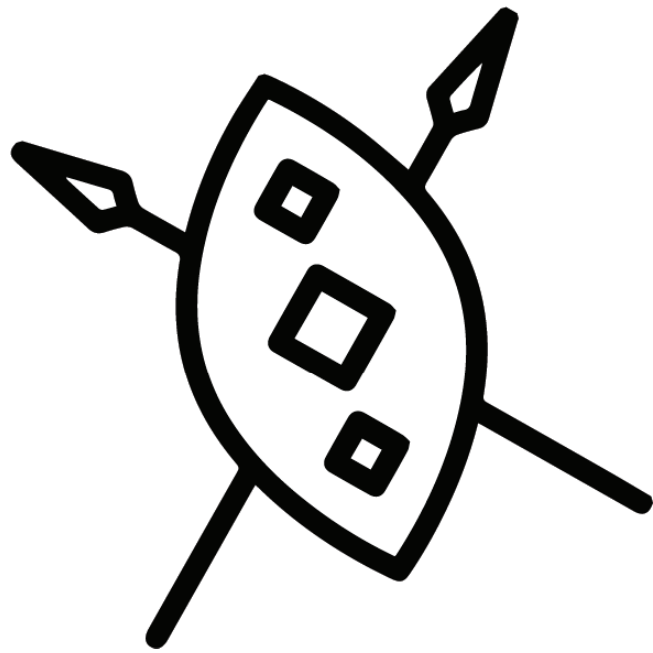

rametlae

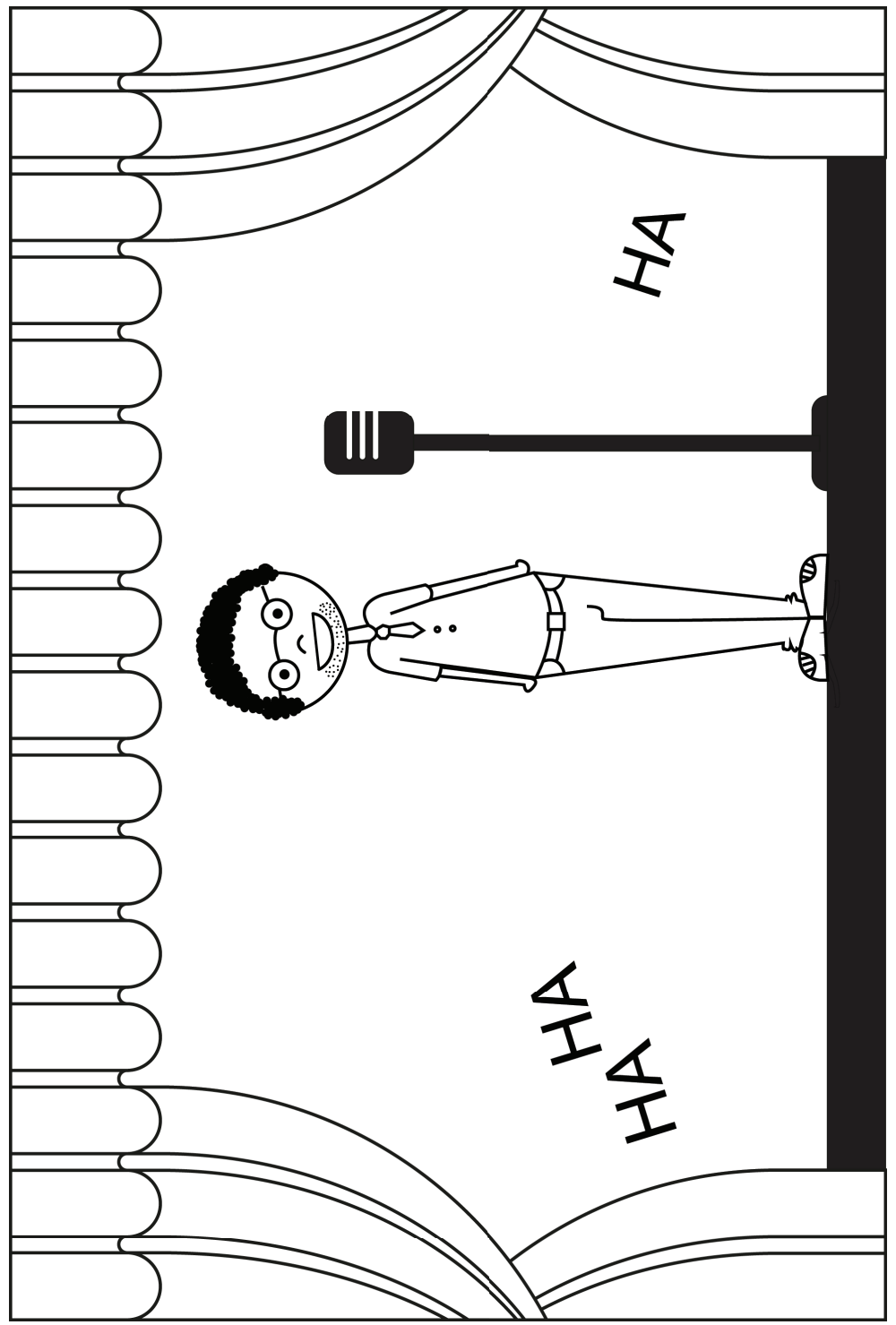

comedian



traditional

moetlo

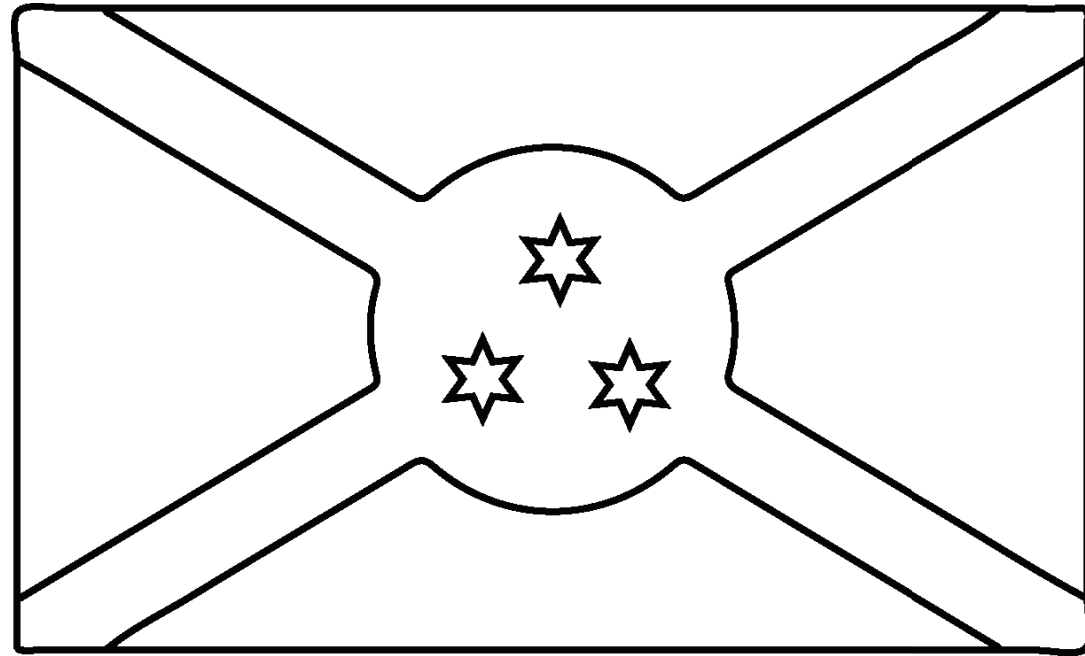

Burundi

Burundi

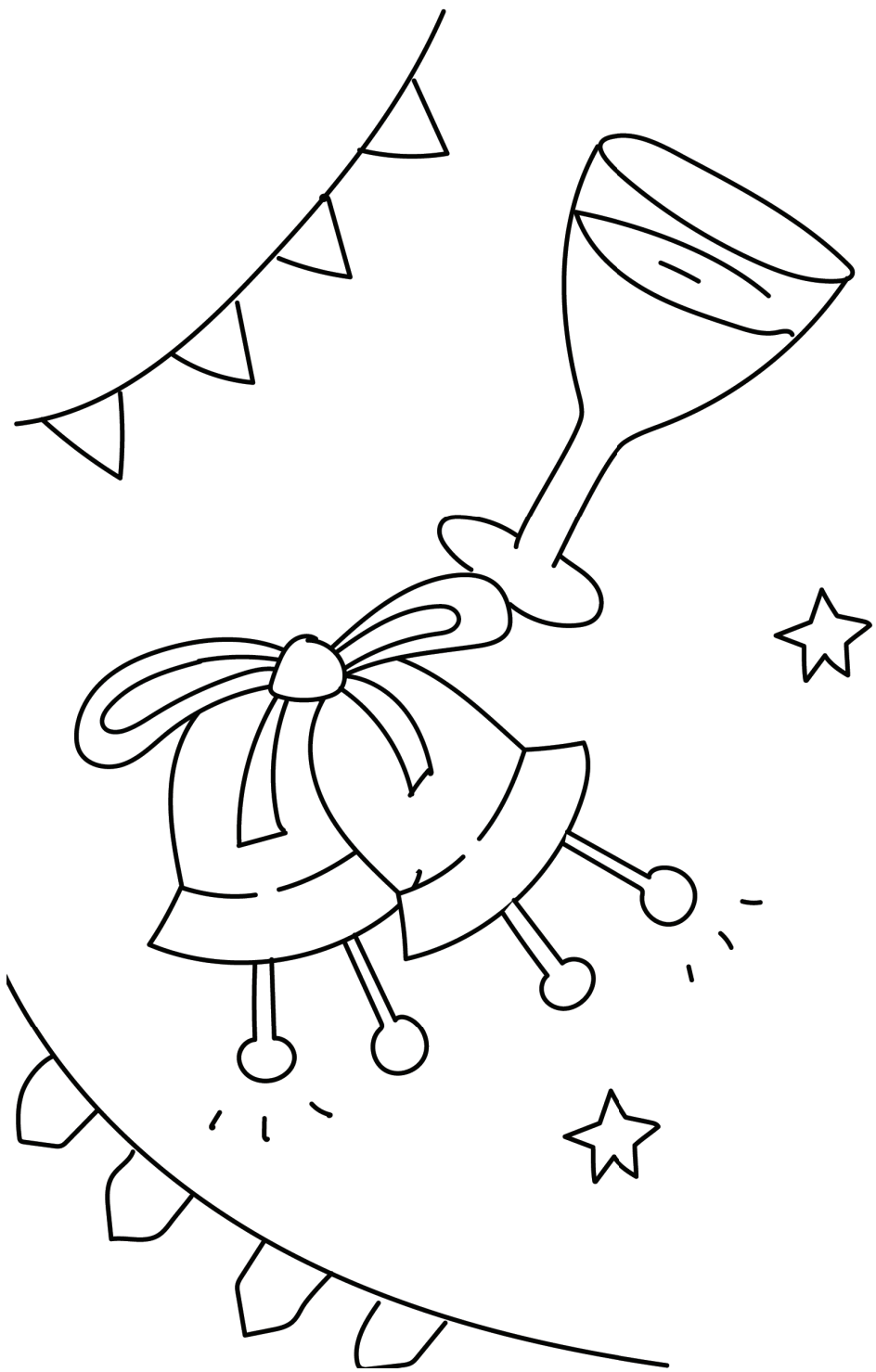

occasion

mokete

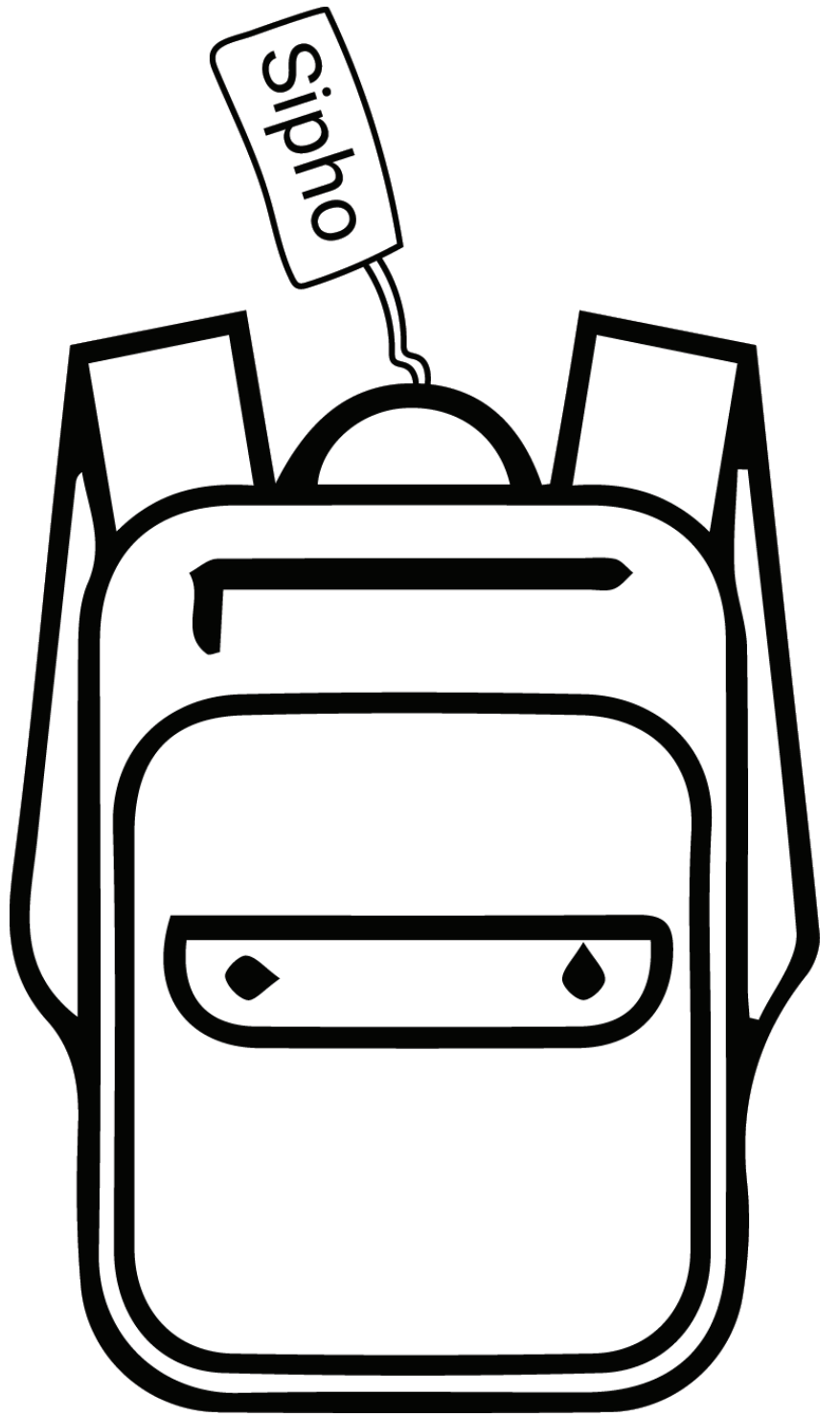

belong

wela ho

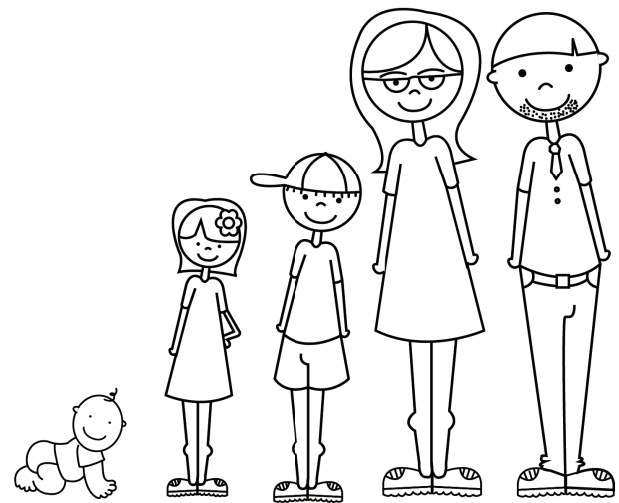
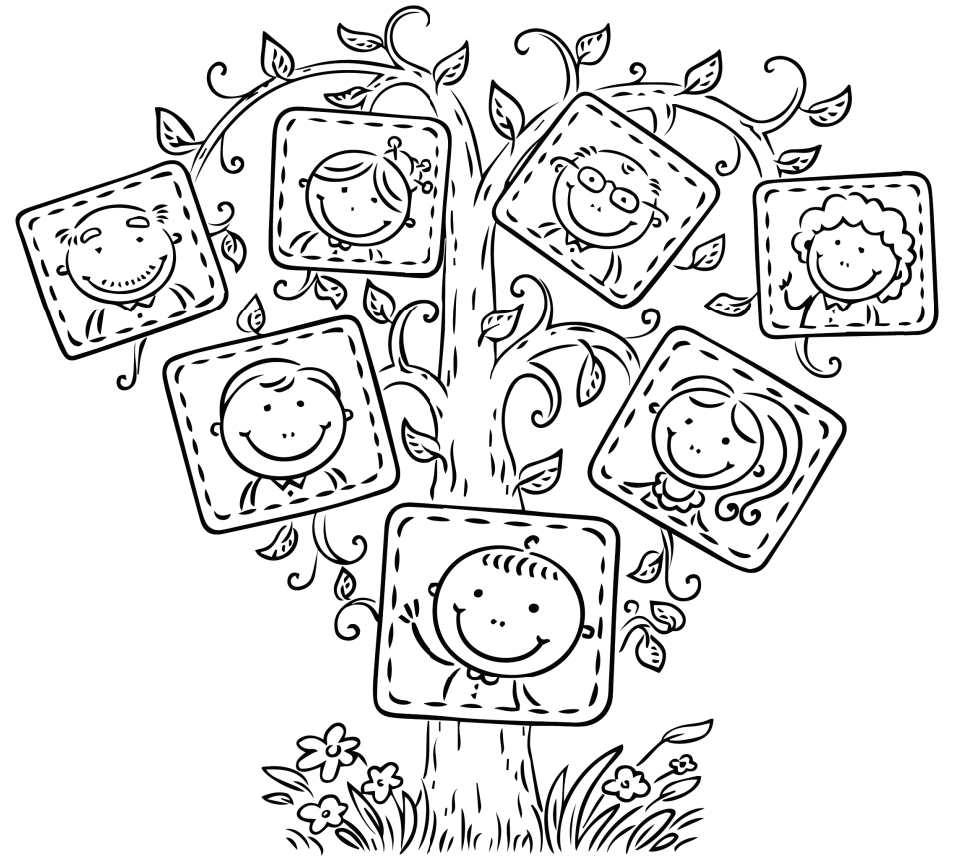

relative

mohaeno